

ISO VIEW

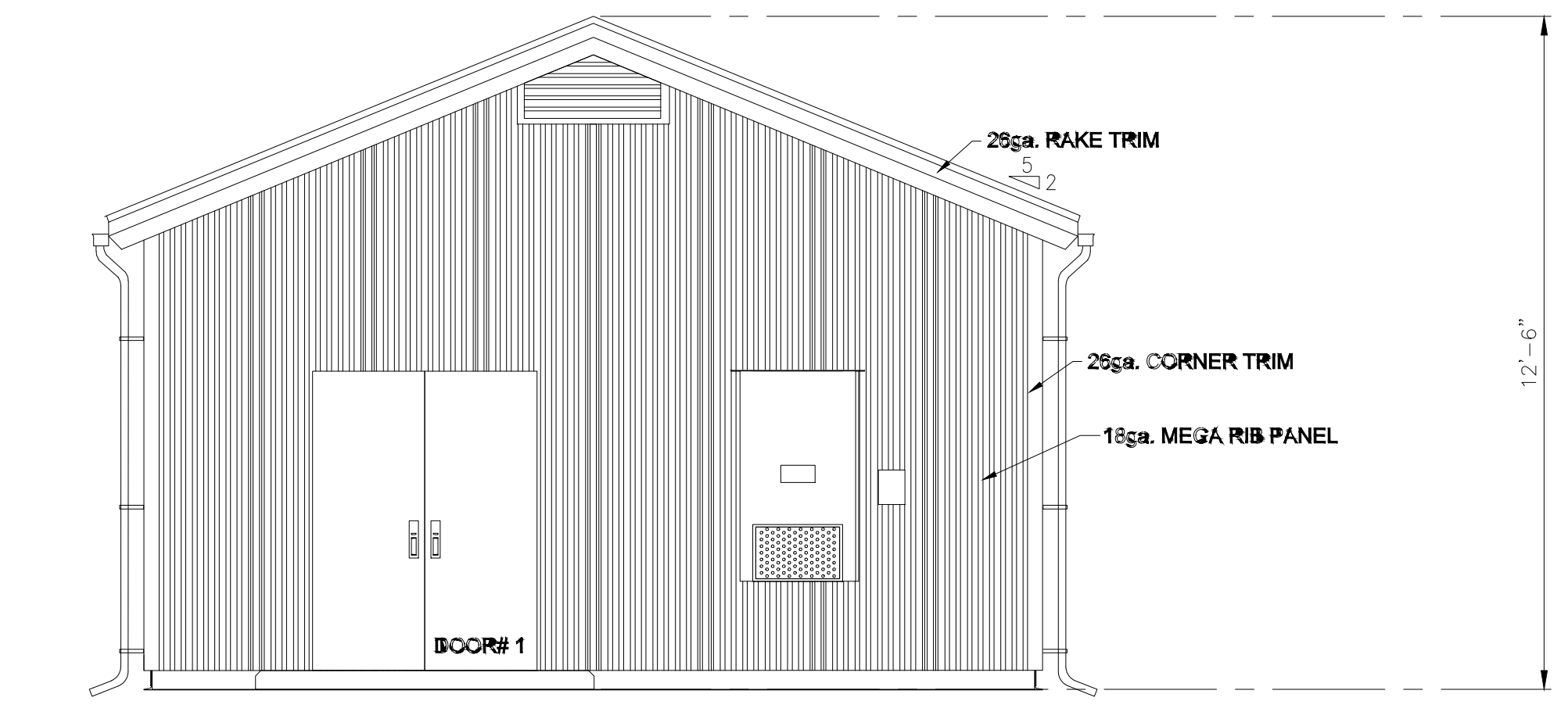
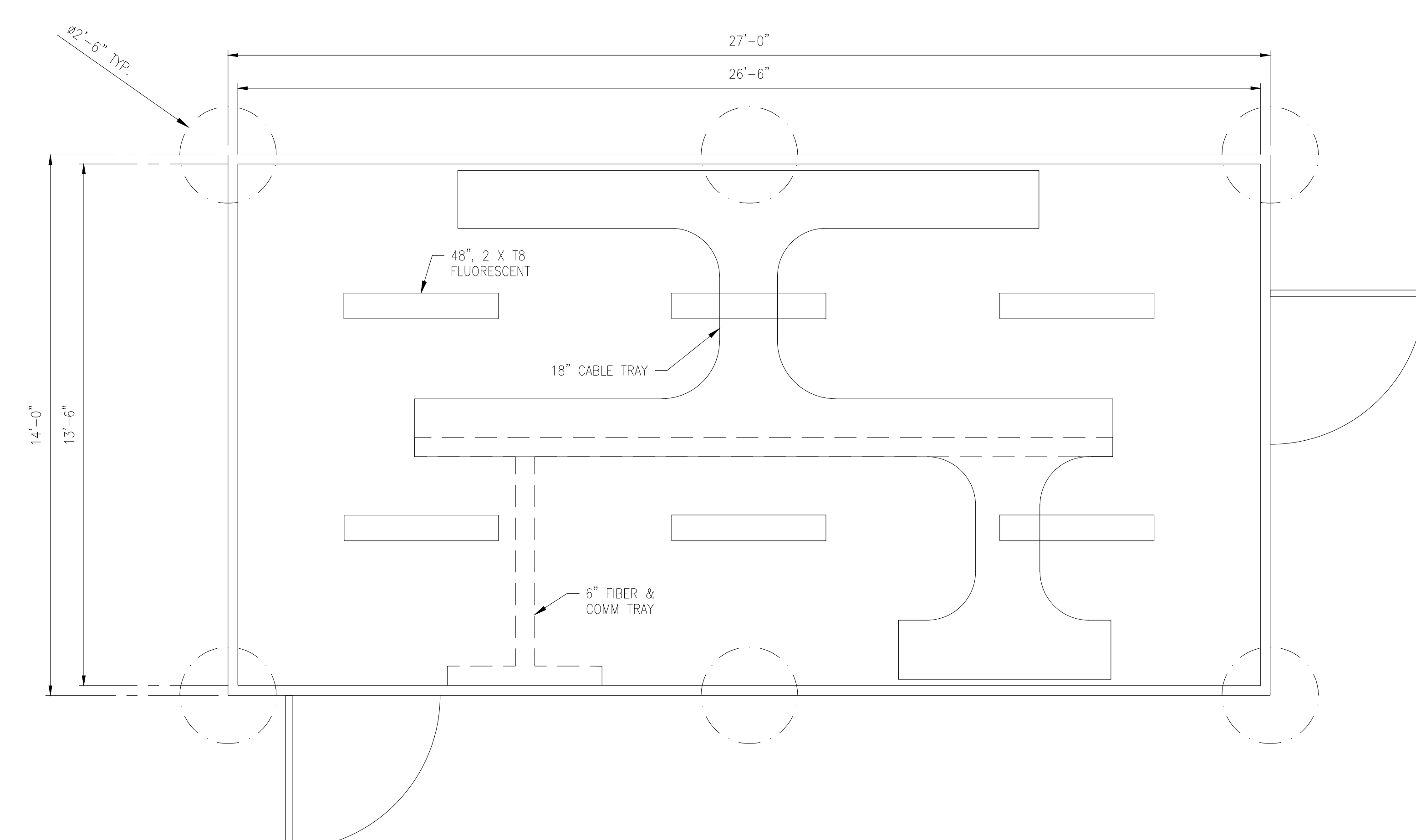

SECTION VIEW

PRELIMINARY
NOT FOR CONSTRUCTION

NO	DATE	REVISIONS AND RECORD OF ISSUE	DRWN	REV'D	APPR	COMP	APP'D
C	10/19/2020	PRELIMINARY - NOT FOR CONSTRUCTION	NT	KVP	KVP	S&L	
B	06/22/2020	PRELIMINARY - NOT FOR CONSTRUCTION	NT	KVP	KVP	S&L	
A	04/30/2020	PRELIMINARY - NOT FOR CONSTRUCTION	NJM	JTB	KVP	S&L	

SCALE:	NONE
PREP:	NJM
CHKD:	JTB
DATE:	04/01/2020

CONTRACTOR/INSTALLER SHALL TAKE ALL APPROPRIATE PRECAUTIONS TO ENSURE THE SAFETY OF ALL PEOPLE LOCATED ON THE WORK SITE, INCLUDING CONTRACTOR'S/INSTALLER'S PERSONNEL (OR THAT OF ITS SUB-CONTRACTOR(S)) PERFORMING THE WORK.

ANY MODIFICATION OR ADDITION TO THIS DRAWING BY ANY ORGANIZATION OTHER THAN SARGENT & LUNDY IS NOT THE RESPONSIBILITY OF SARGENT & LUNDY.



NEXTERA ENERGY RESOURCES, LLC
TRELINA SOLAR ENERGY CENTER, LLC
115 kV SUBSTATION
CONTROL HOUSE PLAN

13666-052-E1-0300