

## **Appendix 19-1**

---

### **List of Sound Receptors**

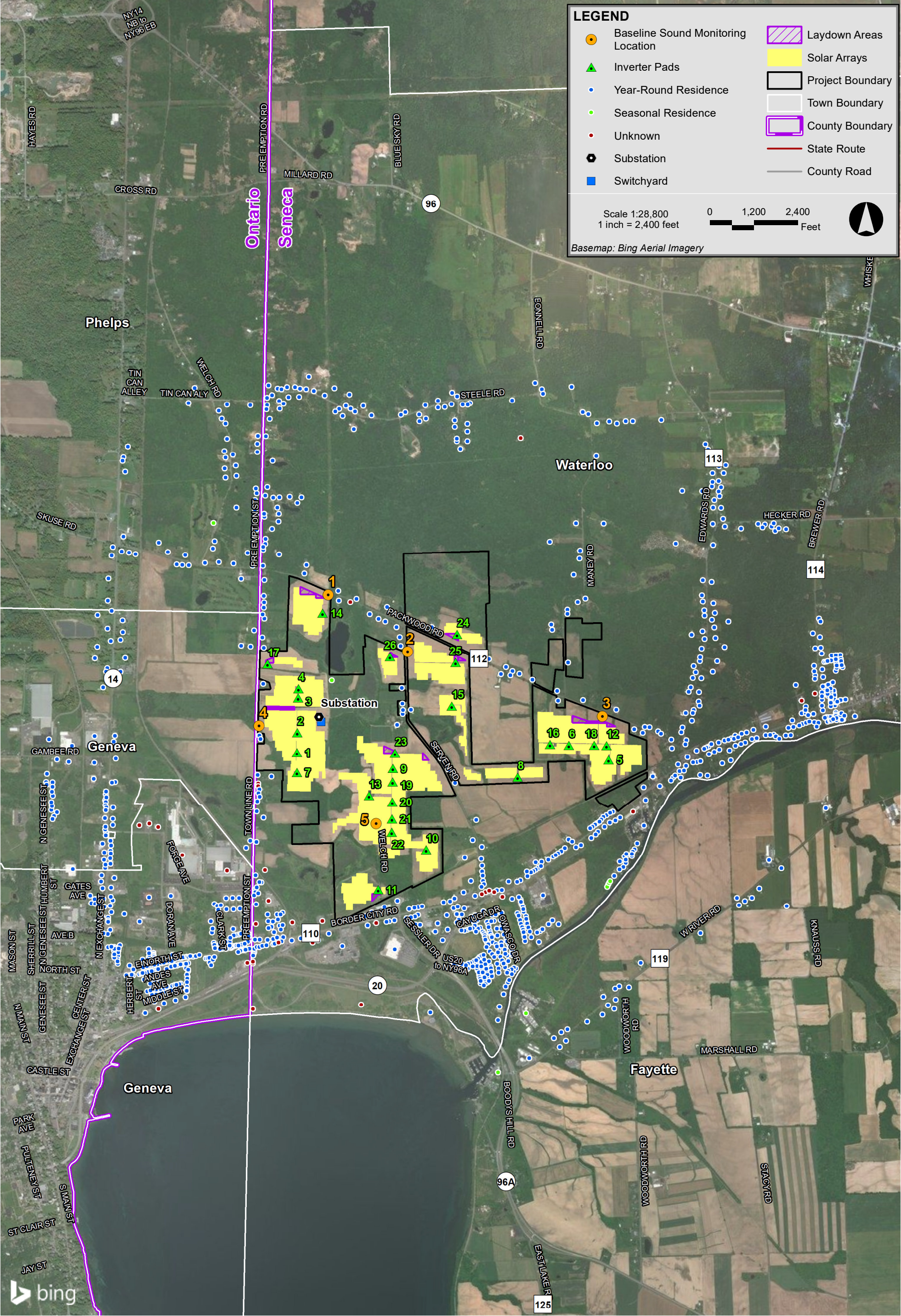



Trelina Solar Energy Center Seneca County, New York



Table 19-1.1: Modeling Receptors in the Cadna/A Model

Receptor ID	Tax Code	Participation Status	Receptor Category	Relative Receptor Height	Coordinates		Elevation + Receptor Height
					UTM NAD83 Zone 18N (meters)		
					X	Y	Z
				(m)	(m)	(m)	(m)
10401	17-1-40.11	Non-Participating	Year-Round Residence	1.5	339794.0	4753801.7	149.9
10402	17-1-40.2	Non-Participating	Year-Round Residence	1.5	339868.7	4753774.7	150.6
10403	17-1-37	Non-Participating	Year-Round Residence	1.5	339901.0	4753768.3	150.7
10404	17-1-39.2	Non-Participating	Year-Round Residence	1.5	339946.5	4753785.5	151.0
10405	17-1-39.111	Non-Participating	Year-Round Residence	1.5	340011.4	4753785.8	150.9
10406	17-1-39.12	Non-Participating	Year-Round Residence	1.5	340054.9	4753773.4	150.1
10407	17-1-38	Non-Participating	Year-Round Residence	1.5	340104.7	4753769.2	149.1
10408	17-1-63	Non-Participating	Year-Round Residence	1.5	340435.1	4753631.7	147.8
10409	17-1-60.211	Non-Participating	Year-Round Residence	1.5	340462.5	4753724.1	148.5
10410	17-1-48.1	Non-Participating	Year-Round Residence	1.5	340578.7	4753631.3	145.5
10411	17-1-50.2	Non-Participating	Year-Round Residence	1.5	340646.1	4753551.2	145.5
10412	17-1-51	Non-Participating	Year-Round Residence	1.5	341197.8	4753672.9	146.4
10413	17-1-54.2	Non-Participating	Year-Round Residence	1.5	341315.4	4753740.0	148.5
10414	17-1-54.1	Non-Participating	Year-Round Residence	1.5	341355.5	4753709.4	148.5
10415	17-1-56.2	Non-Participating	Year-Round Residence	1.5	342001.3	4753819.5	148.5
10416	17-1-22.2	Non-Participating	Year-Round Residence	1.5	341463.7	4753653.6	147.2
10417	17-1-22.11	Non-Participating	Year-Round Residence	1.5	341443.7	4753643.1	147.3
10418	17-1-22.122	Non-Participating	Year-Round Residence	1.5	341402.0	4753641.4	147.7
10419	17-1-22.121	Non-Participating	Year-Round Residence	1.5	341337.2	4753509.8	145.5
10420	17-1-25.22	Non-Participating	Year-Round Residence	1.5	341440.4	4753480.4	145.5
10421	17-1-25.21	Non-Participating	Year-Round Residence	1.5	341441.1	4753417.9	145.5
10422	17-1-76	Non-Participating	Year-Round Residence	1.5	341336.0	4753456.6	145.5
10423	17-1-25.112	Non-Participating	Year-Round Residence	1.5	341441.0	4753338.1	145.5
10424	17-1-25.12	Non-Participating	Year-Round Residence	1.5	341382.6	4753274.4	145.5
10425	17-1-73	Non-Participating	Year-Round Residence	1.5	341308.8	4753644.0	146.3
10426	17-1-19	Non-Participating	Year-Round Residence	1.5	341041.8	4753558.8	145.5
10427	17-1-60.1	Non-Participating	Year-Round Residence	1.5	340501.1	4753437.6	145.6
10428	17-1-60.3	Non-Participating	Year-Round Residence	1.5	340407.3	4753547.6	147.1
10429	17-1-61.1	Non-Participating	Year-Round Residence	1.5	340346.3	4753582.8	147.8
10430	17-1-37	Non-Participating	Year-Round Residence	1.5	340047.8	4753705.4	148.8
10431	17-1-37	Non-Participating	Year-Round Residence	1.5	339958.4	4753703.5	148.9
10432	17-1-34.12	Non-Participating	Year-Round Residence	1.5	339918.6	4753648.6	148.5
10433	17-1-34.12	Non-Participating	Year-Round Residence	1.5	339886.1	4753607.0	148.5
10434	17-1-34.12	Non-Participating	Year-Round Residence	1.5	339881.0	4753671.3	148.6
10435	17-1-36	Non-Participating	Year-Round Residence	1.5	339821.7	4753718.9	149.3
10436	17-1-35	Non-Participating	Year-Round Residence	1.5	339780.6	4753698.1	148.7
10437	17-1-34.111	Non-Participating	Year-Round Residence	1.5	339781.0	4753636.1	148.5
10438	17-1-34.112	Non-Participating	Year-Round Residence	1.5	339776.7	4753603.9	148.5
10439	77.00-2-17.000	Non-Participating	Year-Round Residence	1.5	339642.5	4753636.3	148.5
10440	77.00-2-16.000	Non-Participating	Year-Round Residence	1.5	339449.7	4753641.6	148.4
10441	77.00-2-15.000	Non-Participating	Year-Round Residence	1.5	339381.0	4753591.5	147.8
10442	77.00-2-14.000	Non-Participating	Year-Round Residence	1.5	339437.2	4753484.7	147.3
10443	77.00-2-13.100	Non-Participating	Year-Round Residence	1.5	339406.2	4753525.1	147.4
10444	77.00-2-13.200	Non-Participating	Year-Round Residence	1.5	339448.4	4753357.0	146.5
10445	77.00-2-97.210	Non-Participating	Year-Round Residence	1.5	339427.2	4753255.4	145.8
10446	77.00-2-97.110	Non-Participating	Year-Round Residence	1.5	339498.3	4753225.8	145.7
10447	77.00-2-97.120	Non-Participating	Year-Round Residence	1.5	339437.7	4753201.0	145.5
10448	77.00-2-97.140	Non-Participating	Year-Round Residence	1.5	339523.4	4753135.7	145.5
10449	77.00-2-97.300	Non-Participating	Year-Round Residence	1.5	339430.4	4753110.8	145.5
10450	77.00-2-20.200	Non-Participating	Year-Round Residence	1.5	339526.6	4753050.5	145.5
10451	77.00-2-20.120	Non-Participating	Year-Round Residence	1.5	339436.9	4753035.1	145.5
10452	77.00-2-25.000	Non-Participating	Seasonal Residence	1.5	339337.9	4752659.4	145.5
10453	77.00-2-26.200	Non-Participating	Year-Round Residence	1.5	339346.6	4752509.2	146.8
10454	77.00-2-26.100	Non-Participating	Year-Round Residence	1.5	339332.5	4752446.9	148.5
10455	77.00-2-26.100	Non-Participating	Year-Round Residence	1.5	339265.4	4752327.1	148.5
10456	77.00-2-27.000	Non-Participating	Year-Round Residence	1.5	339380.2	4752334.5	151.5
10457	77.00-2-70.000	Non-Participating	Year-Round Residence	1.5	338606.2	4753083.2	145.0
10458	77.00-2-81.120	Non-Participating	Year-Round Residence	1.5	338502.9	4752460.5	145.5
10459	77.00-2-40.000	Non-Participating	Year-Round Residence	1.5	338494.2	4752389.1	145.5
10460	77.00-2-44.110	Non-Participating	Year-Round Residence	1.5	338465.8	4752197.6	145.5
10461	91.00-1-8.000	Non-Participating	Year-Round Residence	1.5	338583.0	4751852.1	144.3
10462	90.00-2-12.000	Non-Participating	Year-Round Residence	1.5	338375.5	4751897.2	143.2
10463	90.00-2-13.000	Non-Participating	Year-Round Residence	1.5	338492.4	4751930.7	144.4
10464	91.00-1-8.000	Non-Participating	Year-Round Residence	1.5	338586.2	4751754.0	143.9
10465	91.00-1-2.000	Non-Participating	Year-Round Residence	1.5	338565.9	4751692.5	143.3
10466	90.00-2-14.000	Non-Participating	Year-Round Residence	1.5	338487.2	4751681.7	142.6
10467	90.00-2-15.100	Non-Participating	Year-Round Residence	1.5	338373.5	4751633.2	142.5
10468	91.00-1-25.300	Non-Participating	Year-Round Residence	1.5	338606.2	4751540.0	142.9
10469	90.12-1-1.110	Non-Participating	Year-Round Residence	1.5	338349.1	4750672.3	145.0
10470	90.12-1-1.110	Non-Participating	Year-Round Residence	1.5	338345.0	4750537.9	145.5
10471	90.12-1-9.000	Non-Participating	Year-Round Residence	1.5	338448.3	4750385.5	145.5
10472	90.12-1-10.000	Non-Participating	Year-Round Residence	1.5	338439.6	4750358.8	145.5
10473	90.12-1-11.000	Non-Participating	Year-Round Residence	1.5	338445.8	4750344.2	145.3
10474	90.12-1-12.000	Non-Participating	Year-Round Residence	1.5	338442.8	4750318.3	144.9
10475	90.16-1-4.000	Non-Participating	Year-Round Residence	1.5	338506.7	4750298.7	143.9
10476	90.12-1-13.000	Non-Participating	Year-Round Residence	1.5	338448.3	4750299.9	144.6
10477	90.12-1-14.000	Non-Participating	Year-Round Residence	1.5	338445.8	4750277.6	144.3
10478	90.16-1-31.000	Non-Participating	Year-Round Residence	1.5	338440.4	4750119.5	142.5
10479	90.16-1-30.100	Non-Participating	Year-Round Residence	1.5	338445.1	4750098.4	142.5
10480	90.16-1-29.100	Non-Participating	Year-Round Residence	1.5	338444.4	4750070.8	142.5
10481	90.16-1-12.100	Non-Participating	Year-Round Residence	1.5	338484.8	4750026.8	141.7

Table 19-1.1: Modeling Receptors in the Cadna/A Model

Receptor ID	Tax Code	Participation Status	Receptor Category	Relative Receptor Height	Coordinates		Elevation + Receptor Height
					UTM NAD83 Zone 18N (meters)		
				(m)	X (m)	Y (m)	Z (m)
10482	90.16-1-14.000	Non-Participating	Year-Round Residence	1.5	338483.0	4749942.3	141.7
10483	90.16-1-15.000	Non-Participating	Year-Round Residence	1.5	338486.5	4749921.5	141.5
10484	90.16-1-17.000	Non-Participating	Year-Round Residence	1.5	338481.5	4749879.0	141.0
10485	90.16-1-25.100	Non-Participating	Year-Round Residence	1.5	338428.9	4749868.5	141.6
10486	90.16-1-18.110	Non-Participating	Year-Round Residence	1.5	338484.0	4749833.1	140.2
10487	90.16-1-22.000	Non-Participating	Year-Round Residence	1.5	338439.8	4749800.1	140.4
10488	90.16-1-24.000	Non-Participating	Year-Round Residence	1.5	338441.0	4749825.0	140.6
10489	90.16-3-1.110	Non-Participating	Year-Round Residence	1.5	338411.0	4749739.0	142.4
10490	90.16-3-1.120	Non-Participating	Year-Round Residence	1.5	338405.8	4749687.8	142.5
10491	90.16-3-2	Non-Participating	Year-Round Residence	1.5	338418.9	4749630.3	142.1
10492	90.76-1-1	Non-Participating	Year-Round Residence	1.5	338485.7	4749560.3	141.0
10493	90.76-1-3.110	Non-Participating	Year-Round Residence	1.5	338499.7	4749530.7	140.7
10494	90.76-1-11	Non-Participating	Year-Round Residence	1.5	338598.7	4749416.0	139.5
10495	90.16-3-12	Non-Participating	Year-Round Residence	1.5	338802.2	4749554.9	141.2
10496	90.84-1-14.110	Non-Participating	Year-Round Residence	1.5	338800.1	4749125.6	142.5
10497	90.84-1-16	Non-Participating	Year-Round Residence	1.5	338802.8	4749091.9	142.4
10498	90.84-1-22	Non-Participating	Year-Round Residence	1.5	338814.8	4749007.5	141.7
10499	90.84-1-25	Non-Participating	Year-Round Residence	1.5	338786.2	4748983.9	141.1
10500	90.84-1-24	Non-Participating	Year-Round Residence	1.5	338797.6	4748982.6	141.3
10501	90.84-1-23	Non-Participating	Year-Round Residence	1.5	338815.6	4748985.9	141.5
10502	90.20-3-19	Non-Participating	Year-Round Residence	1.5	338847.7	4748995.8	142.0
10503	90.20-3-20	Non-Participating	Year-Round Residence	1.5	338871.0	4748999.4	142.3
10504	90.20-3-22	Non-Participating	Year-Round Residence	1.5	338883.3	4749003.3	142.4
10505	90.20-4-10	Non-Participating	Year-Round Residence	1.5	338793.7	4748936.6	140.8
10506	90.20-4-11	Non-Participating	Year-Round Residence	1.5	338811.1	4748940.8	141.1
10507	90.20-4-12	Non-Participating	Year-Round Residence	1.5	338824.9	4748943.1	141.2
10508	90.20-4-13	Non-Participating	Year-Round Residence	1.5	338837.8	4748942.1	141.4
10509	90.20-4-15	Non-Participating	Year-Round Residence	1.5	338861.4	4748954.9	141.8
10510	90.20-4-17.210	Non-Participating	Year-Round Residence	1.5	338879.7	4748960.8	142.0
10511	90.20-4-70	Non-Participating	Year-Round Residence	1.5	338835.5	4748908.5	141.1
10512	90.20-4-71	Non-Participating	Year-Round Residence	1.5	338837.9	4748898.0	141.1
10513	90.20-4-14	Non-Participating	Year-Round Residence	1.5	338868.0	4748927.6	141.6
10514	90.20-4-69	Non-Participating	Year-Round Residence	1.5	338872.0	4748912.5	141.6
10515	90.20-4-72	Non-Participating	Year-Round Residence	1.5	338835.1	4748881.0	140.9
10516	90.20-4-73	Non-Participating	Year-Round Residence	1.5	338845.0	4748865.7	140.9
10517	90.20-4-74	Non-Participating	Year-Round Residence	1.5	338850.9	4748852.5	140.8
10518	90.20-4-75	Non-Participating	Year-Round Residence	1.5	338851.3	4748834.3	140.7
10519	90.20-4-76	Non-Participating	Year-Round Residence	1.5	338855.2	4748822.0	140.7
10520	90.20-4-78	Non-Participating	Year-Round Residence	1.5	338861.9	4748791.1	140.5
10521	90.20-4-79	Non-Participating	Year-Round Residence	1.5	338845.5	4748793.2	140.3
10522	90.20-4-81	Non-Participating	Year-Round Residence	1.5	338832.3	4748791.1	140.2
10523	104.8-2-58	Non-Participating	Year-Round Residence	1.5	338861.0	4748750.2	140.1
10524	104.8-2-61	Non-Participating	Year-Round Residence	1.5	338878.9	4748728.2	140.0
10525	104.8-3-24	Non-Participating	Year-Round Residence	1.5	338914.4	4748737.9	140.5
10526	104.8-3-25	Non-Participating	Year-Round Residence	1.5	338910.9	4748746.7	140.6
10527	104.8-3-25	Non-Participating	Year-Round Residence	1.5	338905.6	4748766.4	140.8
10528	90.20-4-59	Non-Participating	Year-Round Residence	1.5	338928.3	4748806.8	141.5
10529	90.20-4-58	Non-Participating	Year-Round Residence	1.5	338937.7	4748808.9	141.7
10530	90.20-4-57.100	Non-Participating	Year-Round Residence	1.5	338949.3	4748816.1	141.9
10531	104.8-3-27	Non-Participating	Year-Round Residence	1.5	338971.5	4748781.5	141.7
10532	104.8-3-28	Non-Participating	Year-Round Residence	1.5	338983.8	4748783.8	141.8
10533	104.8-3-29	Non-Participating	Year-Round Residence	1.5	338997.5	4748788.5	142.0
10534	104.8-3-30	Non-Participating	Year-Round Residence	1.5	339010.4	4748793.5	142.1
10535	90.20-4-30.100	Non-Participating	Year-Round Residence	1.5	339128.4	4748954.9	143.5
10536	90.20-4-30.100	Non-Participating	Year-Round Residence	1.5	339110.6	4748967.2	143.7
10537	90.20-4-18	Non-Participating	Year-Round Residence	1.5	338948.5	4748960.9	142.6
10539	91.17-1-35	Non-Participating	Year-Round Residence	1.5	339036.7	4749049.2	144.6
10540	91.17-1-36	Non-Participating	Year-Round Residence	1.5	339055.8	4749052.5	144.9
10541	91.17-1-37	Non-Participating	Year-Round Residence	1.5	339074.2	4749053.4	145.1
10542	91.17-1-38	Non-Participating	Year-Round Residence	1.5	339086.4	4749059.0	145.3
10543	91.17-1-46	Non-Participating	Year-Round Residence	1.5	339191.6	4749068.1	145.1
10544	91.17-1-47	Non-Participating	Year-Round Residence	1.5	339221.0	4749077.7	145.2
10545	90.20-4-26	Non-Participating	Year-Round Residence	1.5	339096.5	4749000.4	144.2
10546	90.20-4-27	Non-Participating	Year-Round Residence	1.5	339110.4	4749005.1	144.3
10547	90.20-4-28	Non-Participating	Year-Round Residence	1.5	339126.5	4749009.8	144.4
10548	104.8-3-52	Non-Participating	Year-Round Residence	1.5	339105.2	4748728.4	140.8
10549	91.17-1-56	Non-Participating	Year-Round Residence	1.5	339289.0	4749050.2	144.7
10550	91.17-1-57	Non-Participating	Year-Round Residence	1.5	339302.2	4749054.0	144.7
10552	91.17-1-21	Non-Participating	Year-Round Residence	1.5	339349.0	4749132.7	144.1
10553	91.17-1-20	Non-Participating	Year-Round Residence	1.5	339346.3	4749146.8	143.8
10554	91.17-1-19	Non-Participating	Year-Round Residence	1.5	339344.2	4749160.8	143.5
10555	91.17-1-18	Non-Participating	Year-Round Residence	1.5	339339.8	4749176.4	143.2
10556	91.17-2-20.1	Non-Participating	Year-Round Residence	1.5	339390.2	4749167.8	142.5
10557	91.17-2-20.1	Non-Participating	Year-Round Residence	1.5	339393.1	4749150.7	142.9
10558	91.17-2-20.1	Non-Participating	Year-Round Residence	1.5	339391.8	4749126.1	143.3
10559	91.17-2-20.1	Non-Participating	Year-Round Residence	1.5	339407.3	4749129.2	143.1
10560	91.17-2-21	Non-Participating	Year-Round Residence	1.5	339439.3	4749129.5	142.5
10561	91.17-2-23	Non-Participating	Year-Round Residence	1.5	339436.4	4749184.9	142.5
10562	91.17-2-28	Non-Participating	Year-Round Residence	1.5	339471.7	4749137.3	142.5
10563	91.17-2-30	Non-Participating	Year-Round Residence	1.5	339490.9	4749144.2	142.5
10564	91.17-2-27	Non-Participating	Year-Round Residence	1.5	339471.1	4749156.4	142.5

Table 19-1.1: Modeling Receptors in the Cadna/A Model

Receptor ID	Tax Code	Participation Status	Receptor Category	Relative Receptor Height	Coordinates		Elevation + Receptor Height
					UTM NAD83 Zone 18N (meters)		
				(m)	X (m)	Y (m)	Z (m)
10565	91.17-2-26	Non-Participating	Year-Round Residence	1.5	339471.5	4749171.3	142.5
10566	91.17-2-25.100	Non-Participating	Year-Round Residence	1.5	339471.1	4749186.4	142.5
10567	91.17-2-65	Non-Participating	Year-Round Residence	1.5	339619.5	4749268.6	142.5
10568	91.17-2-52	Non-Participating	Year-Round Residence	1.5	339542.8	4749101.5	142.5
10570	91.17-2-51	Non-Participating	Year-Round Residence	1.5	339559.5	4749112.4	142.5
10571	91.17-2-50	Non-Participating	Year-Round Residence	1.5	339575.5	4749116.3	142.5
10572	91.17-2-49	Non-Participating	Year-Round Residence	1.5	339585.2	4749117.2	142.5
10573	91.17-2-48	Non-Participating	Year-Round Residence	1.5	339601.7	4749120.6	142.5
10574	23-3-17.11	Non-Participating	Unknown	1.5	339663.6	4748629.8	139.5
10575	24-3-04	Non-Participating	Year-Round Residence	1.5	339665.2	4749071.3	144.3
10576	24-3-05	Non-Participating	Year-Round Residence	1.5	339669.6	4749084.7	143.1
10577	24-3-06	Non-Participating	Year-Round Residence	1.5	339674.8	4749101.1	142.5
10578	24-3-07	Non-Participating	Year-Round Residence	1.5	339676.5	4749129.3	142.5
10579	24-3-11	Non-Participating	Year-Round Residence	1.5	339741.2	4749152.5	142.5
10580	24-3-13	Non-Participating	Year-Round Residence	1.5	339774.9	4749157.4	142.5
10581	24-1-01.11	Non-Participating	Year-Round Residence	1.5	339720.5	4749203.7	142.5
10582	24-1-01.11	Non-Participating	Year-Round Residence	1.5	339681.1	4749204.4	142.5
10583	24-1-57	Non-Participating	Year-Round Residence	1.5	339786.5	4749201.8	142.5
10584	24-3-14.2	Non-Participating	Year-Round Residence	1.5	339832.0	4749164.1	142.5
10585	24-3-15	Non-Participating	Year-Round Residence	1.5	339845.4	4749170.5	142.5
10586	24-1-61.1	Non-Participating	Year-Round Residence	1.5	339864.9	4749220.3	142.5
10587	91.17-2-13.200	Non-Participating	Year-Round Residence	1.5	339499.5	4749293.1	142.5
10588	91.17-2-10	Non-Participating	Year-Round Residence	1.5	339583.1	4749304.2	142.5
10589	91.17-2-6.110	Non-Participating	Year-Round Residence	1.5	339613.3	4749340.0	142.5
10590	91.17-2-41	Non-Participating	Year-Round Residence	1.5	339626.1	4749230.5	142.5
10591	91.17-2-40	Non-Participating	Year-Round Residence	1.5	339629.3	4749247.0	142.5
10592	91.17-1-15.100	Non-Participating	Year-Round Residence	1.5	339325.6	4749262.4	142.5
10593	91.17-1-12	Non-Participating	Year-Round Residence	1.5	339329.2	4749293.3	142.5
10594	91.17-1-7.100	Non-Participating	Year-Round Residence	1.5	339316.0	4749356.3	142.5
10595	91.17-2-2.100	Non-Participating	Year-Round Residence	1.5	339345.2	4749498.4	142.5
10596	91.17-2-2.100	Non-Participating	Year-Round Residence	1.5	339368.5	4749484.8	142.5
10597	91.17-2-3	Non-Participating	Year-Round Residence	1.5	339397.1	4749488.5	142.5
10598	91.17-2-14	Non-Participating	Year-Round Residence	1.5	339376.1	4749451.4	142.5
10601	90.12-3-2.1	Non-Participating	Unknown	1.5	339079.7	4749906.5	142.5
10603	24-1-02	Non-Participating	Year-Round Residence	1.5	339689.5	4749497.8	142.5
10604	91.00-1-16.200	Non-Participating	Year-Round Residence	1.5	339608.9	4749966.8	142.5
10605	91.00-1-16.100	Non-Participating	Year-Round Residence	1.5	339640.7	4750025.4	142.5
10606	24-1-25	Non-Participating	Unknown	1.5	339793.2	4749525.2	142.5
10801	17-1-39.42	Non-Participating	Year-Round Residence	1.5	340168.4	4753754.5	148.5
10802	17-1-62.2	Non-Participating	Year-Round Residence	1.5	340258.6	4753717.0	148.5
10803	17-1-48.2	Non-Participating	Year-Round Residence	1.5	340338.4	4753776.7	148.2
10804	17-1-60.212	Non-Participating	Year-Round Residence	1.5	340472.7	4753607.5	147.3
10805	17-1-60.22	Non-Participating	Year-Round Residence	1.5	340510.0	4753582.6	146.6
10806	17-1-50.112	Non-Participating	Year-Round Residence	1.5	340889.8	4753556.9	145.5
10807	17-1-50.12	Non-Participating	Year-Round Residence	1.5	340928.0	4753578.7	145.5
10808	17-1-49.2	Non-Participating	Year-Round Residence	1.5	341091.8	4753636.0	145.5
10809	17-1-57.4	Non-Participating	Year-Round Residence	1.5	342058.2	4753768.7	148.5
10810	17-1-57.4	Non-Participating	Year-Round Residence	1.5	342068.7	4753731.8	147.4
10811	17-1-57.2	Non-Participating	Year-Round Residence	1.5	342305.7	4753787.4	148.5
10812	17-1-58.2	Non-Participating	Year-Round Residence	1.5	342443.8	4753562.5	145.5
10813	17-1-58.12	Non-Participating	Year-Round Residence	1.5	342397.9	4753579.1	145.5
10814	17-1-15.2	Non-Participating	Year-Round Residence	1.5	342811.5	4753503.7	145.5
10815	17-1-66	Non-Participating	Year-Round Residence	1.5	342752.3	4753502.8	145.5
10816	17-1-67.2	Non-Participating	Year-Round Residence	1.5	342680.5	4753484.0	145.5
10817	17-1-67.1	Non-Participating	Year-Round Residence	1.5	342616.4	4753499.4	145.5
10818	17-1-15.122	Non-Participating	Year-Round Residence	1.5	342514.1	4753485.6	145.5
10819	17-1-17.12	Non-Participating	Year-Round Residence	1.5	341812.7	4753677.1	147.8
10820	17-1-18.1	Non-Participating	Unknown	1.5	341882.2	4753363.0	146.0
10821	17-1-75	Non-Participating	Year-Round Residence	1.5	341353.0	4753337.0	145.5
10822	17-1-75	Non-Participating	Year-Round Residence	1.5	341353.9	4753358.4	145.5
10823	17-1-21	Non-Participating	Year-Round Residence	1.5	341254.4	4753622.2	145.9
10824	17-1-19.4	Non-Participating	Year-Round Residence	1.5	341196.5	4753617.0	145.5
10825	17-1-20.1	Non-Participating	Year-Round Residence	1.5	341097.5	4753524.1	145.5
10826	17-1-20.2	Non-Participating	Year-Round Residence	1.5	341044.0	4753503.9	145.5
10827	17-1-61.2	Non-Participating	Year-Round Residence	1.5	340378.4	4753605.9	147.8
10829	77.00-2-28.122	Non-Participating	Year-Round Residence	1.5	339527.2	4752785.8	145.5
10830	77.00-2-35.110	Non-Participating	Year-Round Residence	1.5	339133.1	4752307.0	147.9
10831	77.00-2-24.210	Non-Participating	Year-Round Residence	1.5	339101.8	4752393.3	147.3
10832	77.00-2-35.110	Non-Participating	Year-Round Residence	1.5	339077.5	4752309.9	147.4
10833	77.00-2-35.200	Non-Participating	Year-Round Residence	1.5	339033.0	4752316.6	147.0
10834	77.00-2-24.110	Non-Participating	Year-Round Residence	1.5	338958.2	4752418.3	146.0
10835	77.00-2-23.000	Non-Participating	Year-Round Residence	1.5	338883.4	4752496.0	145.5
10836	77.00-2-75.000	Non-Participating	Year-Round Residence	1.5	338590.8	4752547.2	145.3
10837	77.00-2-39.300	Non-Participating	Year-Round Residence	1.5	338691.2	4752399.9	145.5
10838	77.00-2-39.200	Non-Participating	Year-Round Residence	1.5	338637.1	4752412.5	145.5
10839	77.00-2-39.100	Non-Participating	Year-Round Residence	1.5	338576.0	4752422.3	145.5
10840	77.00-2-43.110	Non-Participating	Year-Round Residence	1.5	338462.4	4752014.8	145.0
10841	90.00-2-11.100	Non-Participating	Year-Round Residence	1.5	338460.4	4751783.0	142.9
10842	90.00-2-15.200	Non-Participating	Year-Round Residence	1.5	338354.1	4751536.8	143.0
10843	90.00-2-17.000	Non-Participating	Year-Round Residence	1.5	338457.4	4751454.4	142.5
10844	90.00-2-17.000	Non-Participating	Year-Round Residence	1.5	338446.2	4751426.3	142.6

Table 19-1.1: Modeling Receptors in the Cadna/A Model

Receptor ID	Tax Code	Participation Status	Receptor Category	Relative Receptor Height	Coordinates		Elevation + Receptor Height
					UTM NAD83 Zone 18N (meters)		
					(m)	(m)	(m)
10845	90.00-2-17.000	Non-Participating	Year-Round Residence	1.5	338455.4	4751384.2	142.5
10846	91.00-1-25.100	Non-Participating	Year-Round Residence	1.5	338565.5	4751424.4	142.5
10847	90.00-2-18.000	Non-Participating	Year-Round Residence	1.5	338423.1	4751296.3	142.5
10848	90.00-2-20.200	Non-Participating	Year-Round Residence	1.5	338352.7	4750894.1	143.4
10849	90.00-2-22.000	Non-Participating	Year-Round Residence	1.5	338165.0	4750812.9	145.5
10850	91.00-1-24.000	Non-Participating	Year-Round Residence	1.5	338520.6	4750895.1	142.5
10851	91.00-1-23.000	Non-Participating	Year-Round Residence	1.5	338510.5	4750846.9	142.5
10852	91.00-1-22.100	Non-Participating	Year-Round Residence	1.5	338526.3	4750707.0	142.5
10853	90.11-1-4.100	Non-Participating	Year-Round Residence	1.5	338138.0	4750679.9	145.5
10854	91.00-1-21.100	Non-Participating	Year-Round Residence	1.5	338496.8	4750505.5	144.7
10855	91.00-1-21.100	Non-Participating	Year-Round Residence	1.5	338521.5	4750511.1	144.2
10856	90.12-1-7.000	Non-Participating	Year-Round Residence	1.5	338447.2	4750433.3	145.5
10857	90.12-1-8.000	Non-Participating	Year-Round Residence	1.5	338444.7	4750411.7	145.5
10858	90.16-1-6.100	Non-Participating	Year-Round Residence	1.5	338503.9	4750205.7	142.5
10859	90.16-1-33.110	Non-Participating	Year-Round Residence	1.5	338437.0	4750211.0	144.0
10860	90.16-1-8.100	Non-Participating	Year-Round Residence	1.5	338504.0	4750155.1	142.4
10861	90.16-1-32.100	Non-Participating	Year-Round Residence	1.5	338443.2	4750139.9	142.5
10862	90.16-1-13.000	Non-Participating	Year-Round Residence	1.5	338487.5	4749985.7	141.4
10863	90.16-1-26.200	Non-Participating	Year-Round Residence	1.5	338418.7	4750000.8	142.5
10864	90.16-1-26.100	Non-Participating	Year-Round Residence	1.5	338432.5	4749928.5	142.5
10865	90.16-3-4.110	Non-Participating	Year-Round Residence	1.5	338488.1	4749635.6	142.1
10866	90.16-3-6.1	Non-Participating	Year-Round Residence	1.5	338514.1	4749716.2	140.2
10867	90.20-3-12	Non-Participating	Year-Round Residence	1.5	338726.1	4749353.6	140.6
10868	91.13-1-3.120	Non-Participating	Year-Round Residence	1.5	338983.6	4749568.5	142.5
10869	91.17-1-1.210	Non-Participating	Year-Round Residence	1.5	338975.0	4749352.1	142.6
10870	91.17-1-27.110	Non-Participating	Year-Round Residence	1.5	338984.1	4749254.9	144.3
10871	90.84-1-17	Non-Participating	Year-Round Residence	1.5	338805.9	4749075.0	142.2
10872	90.84-1-18	Non-Participating	Year-Round Residence	1.5	338801.1	4749058.3	142.0
10873	90.20-3-13.200	Non-Participating	Year-Round Residence	1.5	338840.5	4749093.2	143.6
10874	90.20-3-14	Non-Participating	Year-Round Residence	1.5	338840.7	4749082.0	143.2
10875	90.20-3-15	Non-Participating	Year-Round Residence	1.5	338842.0	4749072.4	142.9
10876	90.20-3-16	Non-Participating	Year-Round Residence	1.5	338845.0	4749059.0	142.5
10877	90.20-3-17	Non-Participating	Year-Round Residence	1.5	338850.6	4749045.8	142.5
10878	90.84-1-21.100	Non-Participating	Year-Round Residence	1.5	338805.6	4749018.0	141.7
10879	90.20-3-25.100	Non-Participating	Year-Round Residence	1.5	338906.9	4749008.6	142.5
10880	90.20-3-26	Non-Participating	Year-Round Residence	1.5	338923.9	4749014.8	142.6
10881	90.20-3-27	Non-Participating	Year-Round Residence	1.5	338944.6	4749018.7	143.0
10882	90.20-4-85	Non-Participating	Year-Round Residence	1.5	338812.9	4748839.8	140.4
10883	90.20-4-60	Non-Participating	Year-Round Residence	1.5	338898.0	4748797.9	141.0
10884	90.20-4-61	Non-Participating	Year-Round Residence	1.5	338893.9	4748818.5	141.2
10885	90.20-4-62	Non-Participating	Year-Round Residence	1.5	338894.0	4748833.6	141.3
10886	90.20-4-63	Non-Participating	Year-Round Residence	1.5	338890.0	4748846.8	141.3
10887	90.20-4-64	Non-Participating	Year-Round Residence	1.5	338889.1	4748857.7	141.4
10888	90.20-4-65	Non-Participating	Year-Round Residence	1.5	338882.5	4748866.1	141.3
10889	90.20-4-66	Non-Participating	Year-Round Residence	1.5	338882.6	4748878.4	141.4
10890	90.20-4-67	Non-Participating	Year-Round Residence	1.5	338879.6	4748890.0	141.5
10891	104.8-3-26	Non-Participating	Year-Round Residence	1.5	338922.1	4748770.0	141.0
10892	104.8-3-21	Non-Participating	Year-Round Residence	1.5	338926.6	4748678.4	139.8
10893	90.20-4-54	Non-Participating	Year-Round Residence	1.5	338994.8	4748820.3	142.5
10894	90.20-4-53	Non-Participating	Year-Round Residence	1.5	339015.4	4748828.7	142.5
10895	104.8-3-31	Non-Participating	Year-Round Residence	1.5	339023.7	4748790.3	142.0
10896	104.8-3-32	Non-Participating	Year-Round Residence	1.5	339034.6	4748799.0	142.2
10897	90.20-4-52.100	Non-Participating	Year-Round Residence	1.5	339028.8	4748831.1	142.5
10899	90.20-4-51	Non-Participating	Year-Round Residence	1.5	339042.2	4748832.7	142.5
10900	90.20-4-50	Non-Participating	Year-Round Residence	1.5	339054.5	4748835.0	142.5
10901	104.8-3-33	Non-Participating	Year-Round Residence	1.5	339064.3	4748802.0	142.3
10902	104.8-3-34	Non-Participating	Year-Round Residence	1.5	339076.0	4748807.5	142.4
10903	90.20-4-49.1	Non-Participating	Year-Round Residence	1.5	339066.5	4748841.7	142.5
10904	90.20-4-47	Non-Participating	Year-Round Residence	1.5	339117.2	4748852.6	142.5
10905	104.8-3-35	Non-Participating	Year-Round Residence	1.5	339118.1	4748814.8	142.4
10906	104.8-3-36	Non-Participating	Year-Round Residence	1.5	339117.1	4748792.9	142.0
10907	104.8-3-37	Non-Participating	Year-Round Residence	1.5	339115.8	4748782.5	141.8
10908	104.8-3-38	Non-Participating	Year-Round Residence	1.5	339117.7	4748778.7	141.7
10909	104.8-3-48	Non-Participating	Year-Round Residence	1.5	339022.5	4748700.8	140.4
10910	90.20-4-46	Non-Participating	Year-Round Residence	1.5	339121.2	4748881.7	142.5
10911	90.20-4-45	Non-Participating	Year-Round Residence	1.5	339121.5	4748896.1	142.5
10912	90.20-4-44	Non-Participating	Year-Round Residence	1.5	339117.5	4748913.3	142.7
10913	90.20-4-31	Non-Participating	Year-Round Residence	1.5	339126.5	4748943.2	143.3
10914	90.20-4-19	Non-Participating	Year-Round Residence	1.5	338987.0	4748979.4	143.3
10915	90.20-4-20	Non-Participating	Year-Round Residence	1.5	338999.8	4748981.9	143.4
10916	90.20-4-21	Non-Participating	Year-Round Residence	1.5	339017.2	4748986.1	143.7
10917	90.20-4-22	Non-Participating	Year-Round Residence	1.5	339033.7	4748989.7	143.8
10918	90.20-4-23	Non-Participating	Year-Round Residence	1.5	339047.0	4748994.2	144.0
10919	90.20-4-24	Non-Participating	Year-Round Residence	1.5	339063.3	4748998.1	144.1
10920	90.20-4-25	Non-Participating	Year-Round Residence	1.5	339077.1	4748998.9	144.1
10921	91.17-1-31	Non-Participating	Year-Round Residence	1.5	338970.3	4749022.6	143.4
10922	91.17-1-32	Non-Participating	Year-Round Residence	1.5	338990.7	4749025.8	143.8
10923	91.17-1-33	Non-Participating	Year-Round Residence	1.5	339006.0	4749032.5	144.1
10924	91.17-1-30	Non-Participating	Year-Round Residence	1.5	338995.2	4749077.0	144.4
10925	91.17-1-34	Non-Participating	Year-Round Residence	1.5	339017.3	4749044.0	144.3
10926	91.17-1-39	Non-Participating	Year-Round Residence	1.5	339104.2	4749059.9	145.3

Table 19-1.1: Modeling Receptors in the Cadna/A Model

Receptor ID	Tax Code	Participation Status	Receptor Category	Relative Receptor Height	Coordinates		Elevation + Receptor Height
					UTM NAD83 Zone 18N (meters)		
				(m)	X (m)	Y (m)	Z (m)
10927	91.17-1-40	Non-Participating	Year-Round Residence	1.5	339117.6	4749062.4	145.3
10928	91.17-1-41	Non-Participating	Year-Round Residence	1.5	339130.1	4749059.9	145.2
10929	91.17-1-42	Non-Participating	Year-Round Residence	1.5	339144.7	4749067.2	145.3
10930	91.17-1-43	Non-Participating	Year-Round Residence	1.5	339155.6	4749064.3	145.2
10931	91.17-1-44	Non-Participating	Year-Round Residence	1.5	339168.5	4749063.8	145.1
10932	91.17-1-55	Non-Participating	Year-Round Residence	1.5	339273.8	4749047.7	144.8
10933	91.17-1-54	Non-Participating	Year-Round Residence	1.5	339306.6	4749014.8	143.9
10934	91.17-1-52.100	Non-Participating	Year-Round Residence	1.5	339317.7	4748992.7	143.3
10935	91.17-2-55	Non-Participating	Year-Round Residence	1.5	339332.4	4749037.9	143.9
10936	91.17-2-54	Non-Participating	Year-Round Residence	1.5	339344.2	4749061.1	143.8
10937	91.17-2-29	Non-Participating	Year-Round Residence	1.5	339480.3	4749135.0	142.5
10939	91.17-2-64	Non-Participating	Year-Round Residence	1.5	339474.9	4749218.9	142.5
10940	91.17-2-31	Non-Participating	Year-Round Residence	1.5	339502.4	4749151.2	142.5
10941	91.17-2-32	Non-Participating	Year-Round Residence	1.5	339519.9	4749151.9	142.5
10942	91.17-2-33	Non-Participating	Year-Round Residence	1.5	339530.5	4749155.4	142.5
10943	91.17-2-34	Non-Participating	Year-Round Residence	1.5	339543.9	4749155.3	142.5
10944	91.17-2-36	Non-Participating	Year-Round Residence	1.5	339569.5	4749163.6	142.5
10945	91.17-2-63	Non-Participating	Year-Round Residence	1.5	339504.2	4749238.7	142.5
10946	91.17-2-62	Non-Participating	Year-Round Residence	1.5	339521.1	4749241.8	142.5
10947	91.17-2-61	Non-Participating	Year-Round Residence	1.5	339545.8	4749245.4	142.5
10948	91.17-2-60	Non-Participating	Year-Round Residence	1.5	339567.2	4749253.7	142.5
10949	91.17-2-59	Non-Participating	Year-Round Residence	1.5	339593.2	4749260.0	142.5
10950	91.17-2-38	Non-Participating	Year-Round Residence	1.5	339594.9	4749171.1	142.5
10952	91.17-2-43	Non-Participating	Year-Round Residence	1.5	339623.3	4749186.0	142.5
10953	91.17-2-47	Non-Participating	Year-Round Residence	1.5	339616.9	4749125.7	142.5
10954	91.17-2-45	Non-Participating	Year-Round Residence	1.5	339633.4	4749128.6	142.5
10955	24-3-01	Non-Participating	Unknown	1.5	339664.5	4749006.3	142.2
10956	24-3-02	Non-Participating	Unknown	1.5	339664.8	4749021.4	142.6
10957	91.17-2-53.200	Non-Participating	Unknown	1.5	339616.6	4749012.3	142.5
10958	24-3-08	Non-Participating	Year-Round Residence	1.5	339696.1	4749142.9	142.5
10959	24-3-09	Non-Participating	Year-Round Residence	1.5	339718.4	4749143.0	142.5
10960	24-1-60	Non-Participating	Year-Round Residence	1.5	339832.9	4749208.2	142.5
10961	24-3-17	Non-Participating	Year-Round Residence	1.5	339900.8	4749189.1	142.5
10962	24-3-16	Non-Participating	Unknown	1.5	339877.1	4749178.5	142.5
10963	24-3-19.2	Non-Participating	Year-Round Residence	1.5	339985.8	4749196.1	142.5
10965	24-1-64	Non-Participating	Year-Round Residence	1.5	339914.8	4749224.0	142.5
10966	24-1-54.2	Non-Participating	Year-Round Residence	1.5	339894.6	4749285.9	142.5
10967	24-1-55	Non-Participating	Year-Round Residence	1.5	339840.2	4749264.4	142.5
10968	24-1-50.1	Non-Participating	Year-Round Residence	1.5	339817.3	4749308.4	142.5
10969	24-1-50.2	Non-Participating	Year-Round Residence	1.5	339793.6	4749299.6	142.5
10970	24-1-48	Non-Participating	Year-Round Residence	1.5	339829.3	4749354.0	142.5
10971	24-1-49	Non-Participating	Year-Round Residence	1.5	339789.5	4749356.2	142.5
10972	24-1-01.122	Non-Participating	Unknown	1.5	339688.1	4749332.8	142.5
10973	24-1-52.2	Non-Participating	Year-Round Residence	1.5	339886.4	4749319.0	142.5
10974	24-1-53	Non-Participating	Year-Round Residence	1.5	339910.2	4749324.3	142.5
10975	24-1-52.1	Non-Participating	Year-Round Residence	1.5	339871.9	4749369.8	142.5
10976	24-1-38	Non-Participating	Year-Round Residence	1.5	339786.0	4749411.3	142.5
10977	24-1-41	Non-Participating	Year-Round Residence	1.5	339864.9	4749410.6	142.5
10978	24-1-43.1	Non-Participating	Year-Round Residence	1.5	339891.8	4749410.8	142.5
10979	24-1-43.2	Non-Participating	Year-Round Residence	1.5	339910.4	4749426.8	142.5
10980	91.17-2-4.200	Non-Participating	Year-Round Residence	1.5	339443.3	4749454.9	142.5
10981	91.17-2-4.200	Non-Participating	Year-Round Residence	1.5	339441.3	4749549.1	142.5
10982	91.17-2-4.200	Non-Participating	Year-Round Residence	1.5	339495.4	4749549.8	142.5
10983	91.17-2-4.200	Non-Participating	Year-Round Residence	1.5	339503.8	4749455.9	142.5
10984	91.17-2-4.200	Non-Participating	Year-Round Residence	1.5	339550.2	4749549.4	142.5
10985	91.17-2-4.200	Non-Participating	Year-Round Residence	1.5	339556.7	4749460.8	142.5
10986	90.12-3-1.200	Non-Participating	Unknown	1.5	338804.8	4750166.7	142.5
10987	90.12-3-1.114	Non-Participating	Unknown	1.5	338879.5	4750138.3	142.5
10988	90.12-3-1.112	Non-Participating	Unknown	1.5	338722.9	4750152.4	142.5
10989	91.13-1-1.100	Non-Participating	Unknown	1.5	339448.3	4749776.4	142.5
10990	24-1-20	Non-Participating	Year-Round Residence	1.5	339708.7	4749588.2	142.5
10991	24-1-07	Non-Participating	Year-Round Residence	1.5	339674.1	4749571.3	142.5
10992	24-1-08	Non-Participating	Year-Round Residence	1.5	339682.2	4749600.0	142.5
10993	24-1-09	Non-Participating	Year-Round Residence	1.5	339683.5	4749615.9	142.5
10994	24-1-10	Non-Participating	Year-Round Residence	1.5	339694.3	4749638.8	142.5
10995	24-1-11.2	Non-Participating	Year-Round Residence	1.5	339718.3	4749681.0	142.5
10996	24-1-11.1	Non-Participating	Year-Round Residence	1.5	339734.0	4749679.1	142.5
10997	24-1-15	Non-Participating	Year-Round Residence	1.5	339685.2	4749737.7	142.5
10998	23-1-64	Non-Participating	Year-Round Residence	1.5	339692.4	4750015.5	142.5
10999	23-1-59	Non-Participating	Unknown	1.5	339764.7	4749781.3	142.5
11201	23-1-66.21	Non-Participating	Year-Round Residence	1.5	339751.8	4750216.4	142.5
11202	23-1-66.1	Non-Participating	Year-Round Residence	1.5	339695.2	4750267.9	142.5
11203	23-1-03.2	Non-Participating	Year-Round Residence	1.5	339709.4	4750418.3	142.5
11204	23-1-02	Non-Participating	Year-Round Residence	1.5	339717.6	4750450.8	142.5
11205	23-1-01.11	Non-Participating	Year-Round Residence	1.5	339816.7	4750557.7	142.5
11206	91.00-1-4.110	Non-Participating	Year-Round Residence	1.5	339645.0	4751634.3	147.7
11207	91.00-1-4.110	Non-Participating	Year-Round Residence	1.5	339565.4	4751642.7	147.0
11208	22-1-38	Non-Participating	Year-Round Residence	1.5	339757.2	4752001.9	148.5
11209	22-1-01.112	Non-Participating	Year-Round Residence	1.5	339753.4	4752053.5	148.9
11210	77.00-2-28.111	Non-Participating	Year-Round Residence	1.5	339502.0	4752323.5	151.2
11211	77.00-2-31.000	Non-Participating	Year-Round Residence	1.5	339661.5	4752302.3	151.0

Table 19-1.1: Modeling Receptors in the Cadna/A Model

Receptor ID	Tax Code	Participation Status	Receptor Category	Relative Receptor Height	Coordinates		Elevation + Receptor Height
					UTM NAD83 Zone 18N (meters)		
					X	Y	Z
				(m)	(m)	(m)	(m)
11212	77.00-2-29.117	Non-Participating	Year-Round Residence	1.5	339619.6	4752409.7	150.6
11213	20-1-06.112	Non-Participating	Year-Round Residence	1.5	339880.7	4752398.6	149.4
11214	20-1-03	Non-Participating	Year-Round Residence	1.5	339822.7	4752611.0	145.5
11215	77.00-2-29.115	Non-Participating	Year-Round Residence	1.5	339694.0	4752724.3	145.9
11216	77.00-2-29.114	Non-Participating	Year-Round Residence	1.5	339680.5	4752768.2	145.9
11217	17-1-77	Non-Participating	Year-Round Residence	1.5	339875.9	4752671.9	145.5
11218	17-1-26.22	Non-Participating	Year-Round Residence	1.5	339879.6	4752734.5	145.9
11219	17-1-29.122	Non-Participating	Year-Round Residence	1.5	339784.2	4752955.6	145.6
11220	17-1-26.111	Non-Participating	Year-Round Residence	1.5	340032.2	4752825.0	145.5
11221	17-1-29.4	Non-Participating	Year-Round Residence	1.5	340065.2	4752872.3	145.5
11222	17-1-28	Non-Participating	Year-Round Residence	1.5	339827.3	4753172.9	145.5
11223	77.00-2-97.130	Non-Participating	Year-Round Residence	1.5	339701.1	4753246.1	145.8
11225	17-1-33.2	Non-Participating	Year-Round Residence	1.5	339803.8	4753522.2	148.5
11601	91.00-1-14.110	Non-Participating	Year-Round Residence	1.5	339648.2	4750304.2	142.5
11602	23-1-67	Non-Participating	Year-Round Residence	1.5	339699.5	4750351.2	142.5
11603	23-1-68	Non-Participating	Year-Round Residence	1.5	339719.9	4750388.3	142.5
11604	23-1-69	Non-Participating	Unknown	1.5	339707.9	4750497.7	142.5
11605	23-1-69	Non-Participating	Unknown	1.5	339708.2	4750476.5	142.5
11606	23-1-01.2	Non-Participating	Year-Round Residence	1.5	339703.0	4750568.7	142.5
11607	22-1-31.2	Non-Participating	Year-Round Residence	1.5	339727.5	4750869.9	144.2
11608	22-1-31.2	Non-Participating	Year-Round Residence	1.5	339716.8	4750897.9	144.4
11609	22-1-31.11	Participating	Year-Round Residence	1.5	339749.3	4751326.4	146.9
11610	91.00-1-7.110	Non-Participating	Year-Round Residence	1.5	339673.1	4751769.4	148.5
11611	22-1-02	Non-Participating	Year-Round Residence	1.5	339758.9	4751866.7	147.9
11612	22-1-02	Non-Participating	Year-Round Residence	1.5	339743.9	4751899.8	148.5
11613	22-1-01.2	Non-Participating	Year-Round Residence	1.5	339754.6	4751957.0	148.5
11614	22-1-01.12	Non-Participating	Year-Round Residence	1.5	339758.0	4752187.4	150.2
11615	77.00-2-34.000	Non-Participating	Year-Round Residence	1.5	339565.4	4752196.7	150.1
11616	20-1-07	Non-Participating	Year-Round Residence	1.5	340090.3	4752239.0	148.5
11617	20-1-06.12	Non-Participating	Year-Round Residence	1.5	339746.8	4752303.1	151.0
11618	20-1-05.2	Non-Participating	Year-Round Residence	1.5	339748.5	4752437.7	149.8
11619	20-1-05.2	Non-Participating	Year-Round Residence	1.5	339749.5	4752461.6	149.1
11620	20-1-05.1	Non-Participating	Year-Round Residence	1.5	339766.7	4752487.3	148.0
11621	20-1-01	Non-Participating	Year-Round Residence	1.5	339768.2	4752526.8	146.8
11622	77.00-2-30.000	Non-Participating	Year-Round Residence	1.5	339693.0	4752542.2	146.7
11623	77.00-2-29.200	Non-Participating	Year-Round Residence	1.5	339693.9	4752605.6	145.5
11624	17-1-26.112	Non-Participating	Year-Round Residence	1.5	339758.1	4752710.9	146.2
11625	17-1-26.112	Non-Participating	Year-Round Residence	1.5	339755.6	4752734.3	146.5
11627	17-1-26.21	Non-Participating	Year-Round Residence	1.5	339866.5	4752785.4	146.8
11628	77.00-2-98.000	Non-Participating	Year-Round Residence	1.5	339681.1	4752849.8	146.6
11629	77.00-2-29.120	Non-Participating	Year-Round Residence	1.5	339694.9	4752905.8	145.5
11630	77.00-2-29.130	Non-Participating	Year-Round Residence	1.5	339689.3	4752944.1	145.5
11631	17-1-78	Non-Participating	Year-Round Residence	1.5	339767.4	4752885.1	147.1
11632	17-1-29.2	Non-Participating	Year-Round Residence	1.5	339831.2	4752869.6	148.5
11633	17-1-29.121	Non-Participating	Year-Round Residence	1.5	339882.1	4752872.6	147.1
11634	17-1-29.112	Non-Participating	Year-Round Residence	1.5	339968.5	4752876.3	145.5
11636	77.00-2-19.000	Non-Participating	Year-Round Residence	1.5	339700.4	4753315.9	146.4
11637	77.00-2-18.110	Non-Participating	Year-Round Residence	1.5	339705.8	4753382.0	147.0
11638	17-1-31.1	Non-Participating	Year-Round Residence	1.5	339772.3	4753379.5	147.1
12001	20-1-07	Non-Participating	Year-Round Residence	1.5	340107.9	4752309.8	148.4
12004	23-1-60	Non-Participating	Unknown	1.5	340238.9	4749357.2	142.5
12005	24-3-23.1	Non-Participating	Year-Round Residence	1.5	340099.0	4749221.5	142.5
12401	22-1-03.2	Non-Participating	Year-Round Residence	1.5	339754.1	4751624.3	148.5
12402	22-1-03.1	Non-Participating	Year-Round Residence	1.5	339742.1	4751711.4	148.0
12403	24-2-02	Non-Participating	Unknown	1.5	339991.7	4749346.1	142.5
12404	24-2-04	Non-Participating	Unknown	1.5	340108.3	4749270.0	142.5
12405	23-3-02.11	Non-Participating	Year-Round Residence	1.5	340203.7	4749199.7	142.5
12406	23-3-02.11	Non-Participating	Year-Round Residence	1.5	340293.0	4749252.4	142.5
12407	24-3-21	Non-Participating	Year-Round Residence	1.5	340060.4	4749213.3	142.5
12408	23-3-05	Non-Participating	Year-Round Residence	1.5	340405.9	4749150.5	142.5
12801	20-1-09	Non-Participating	Year-Round Residence	1.5	340371.3	4752095.6	145.5
12802	22-1-06	Non-Participating	Year-Round Residence	1.5	340376.7	4752015.8	145.5
12803	17-1-15.112	Non-Participating	Year-Round Residence	1.5	342510.6	4753214.1	145.5
12804	17-1-14.12	Non-Participating	Year-Round Residence	1.5	343414.5	4753313.9	145.5
12805	17-1-14.112	Non-Participating	Year-Round Residence	1.5	343436.3	4753211.0	145.5
12807	17-1-71.1	Non-Participating	Year-Round Residence	1.5	343048.7	4753512.9	145.5
12808	17-1-14.111	Non-Participating	Year-Round Residence	1.5	343456.1	4753164.4	145.3
12809	18-1-60	Non-Participating	Year-Round Residence	1.5	343524.2	4753175.9	145.5
12810	18-1-59	Non-Participating	Year-Round Residence	1.5	343582.9	4753137.0	144.9
12811	18-1-59	Non-Participating	Year-Round Residence	1.5	343526.4	4753128.7	145.5
12812	18-1-56.112	Non-Participating	Year-Round Residence	1.5	343564.1	4753071.1	144.5
12813	20-1-21	Non-Participating	Year-Round Residence	1.5	343472.0	4752998.3	145.3
12814	18-1-57.2	Non-Participating	Year-Round Residence	1.5	343524.7	4753005.4	145.2
12815	18-1-56.111	Non-Participating	Year-Round Residence	1.5	343523.5	4752921.4	145.4
12816	20-1-88.2	Non-Participating	Year-Round Residence	1.5	343425.0	4752879.4	143.9
12817	18-1-56.111	Non-Participating	Year-Round Residence	1.5	343530.9	4752881.1	145.5
12818	20-1-19.12	Non-Participating	Year-Round Residence	1.5	343487.0	4752848.5	145.5
12819	20-1-27	Non-Participating	Year-Round Residence	1.5	343475.1	4752653.0	142.5
12820	20-1-28	Non-Participating	Year-Round Residence	1.5	343168.4	4752489.1	142.5
13201	20-1-08	Non-Participating	Year-Round Residence	1.5	340522.9	4752029.7	147.1
13202	22-1-05.2	Non-Participating	Unknown	1.5	340470.2	4752002.3	145.5



Table 19-1.1: Modeling Receptors in the Cadna/A Model

Receptor ID	Tax Code	Participation Status	Receptor Category	Relative Receptor Height	Coordinates		Elevation + Receptor Height
					UTM NAD83 Zone 18N (meters)		
				(m)	X (m)	Y (m)	Z (m)
13203	17-1-14.12	Non-Participating	Year-Round Residence	1.5	343435.8	4753269.2	145.5
13204	18-1-61	Non-Participating	Year-Round Residence	1.5	343508.8	4753213.5	145.5
13206	20-1-20	Non-Participating	Year-Round Residence	1.5	343472.1	4753071.7	144.9
13207	18-1-57.1	Non-Participating	Year-Round Residence	1.5	343542.2	4752955.0	144.5
13208	20-1-22	Non-Participating	Year-Round Residence	1.5	343468.1	4752962.8	145.4
13209	20-1-88.1	Non-Participating	Year-Round Residence	1.5	343220.4	4752924.4	143.1
13210	20-1-19.112	Non-Participating	Year-Round Residence	1.5	343386.3	4752921.5	144.0
13211	20-1-19.111	Non-Participating	Year-Round Residence	1.5	343395.4	4752771.6	142.5
13212	20-1-89	Non-Participating	Year-Round Residence	1.5	343477.2	4752786.3	142.5
13213	18-1-81	Non-Participating	Year-Round Residence	1.5	343544.0	4752782.8	142.5
13214	18-1-83	Non-Participating	Year-Round Residence	1.5	343560.5	4752693.1	142.5
13215	18-1-55.111	Non-Participating	Year-Round Residence	1.5	344073.3	4752707.7	142.5
13216	18-1-55.2	Non-Participating	Year-Round Residence	1.5	343999.2	4752727.7	142.5
13217	22-1-26.2	Non-Participating	Year-Round Residence	1.5	340897.8	4751291.8	148.5
13218	22-1-36	Non-Participating	Year-Round Residence	1.5	340901.8	4751162.5	148.5
13219	23-1-09	Non-Participating	Year-Round Residence	1.5	341338.1	4750503.9	145.5
13220	23-1-43	Non-Participating	Year-Round Residence	1.5	341515.1	4750195.4	142.7
13221	23-1-42	Non-Participating	Year-Round Residence	1.5	341561.7	4749974.2	142.5
13222	23-1-39.2	Non-Participating	Year-Round Residence	1.5	341562.7	4749819.0	142.5
13224	23-1-40	Non-Participating	Year-Round Residence	1.5	341564.0	4749769.4	142.5
13225	23-1-39.112	Non-Participating	Year-Round Residence	1.5	341567.4	4749735.7	142.5
13226	23-1-48	Non-Participating	Year-Round Residence	1.5	341410.9	4749596.4	142.5
13227	23-1-47	Non-Participating	Year-Round Residence	1.5	341504.0	4749567.6	142.5
13228	23-1-49	Non-Participating	Year-Round Residence	1.5	341333.0	4749545.8	142.5
13229	23-1-50	Non-Participating	Year-Round Residence	1.5	341296.4	4749520.5	142.5
13230	23-1-52	Non-Participating	Year-Round Residence	1.5	341244.2	4749514.7	142.5
13231	25-1-18	Non-Participating	Year-Round Residence	1.5	341066.5	4749479.5	142.5
13232	25-1-03	Non-Participating	Year-Round Residence	1.5	340754.7	4749471.2	142.5
13233	25-1-02	Non-Participating	Year-Round Residence	1.5	340650.0	4749428.2	142.5
13234	25-1-01	Non-Participating	Year-Round Residence	1.5	340590.1	4749396.8	142.5
13235	23-3-17.11	Non-Participating	Unknown	1.5	340560.3	4748664.5	137.6
13236	23-3-02.11	Non-Participating	Unknown	1.5	340158.4	4749179.1	142.5
13238	23-3-06.1	Non-Participating	Year-Round Residence	1.5	340935.5	4749379.5	142.5
13239	25-2-01.1	Non-Participating	Year-Round Residence	1.5	340972.5	4749387.0	142.5
13240	25-2-01	Non-Participating	Year-Round Residence	1.5	341006.4	4749395.4	142.5
13241	25-2-02	Non-Participating	Year-Round Residence	1.5	341031.2	4749407.9	142.5
13243	01-1-27.1	Non-Participating	Year-Round Residence	1.5	341953.6	4748221.2	142.5
13244	01-1-30	Non-Participating	Seasonal Residence	1.5	341694.5	4748104.9	139.5
13245	01-1-33.12	Non-Participating	Year-Round Residence	1.5	342206.5	4748313.6	146.2
13246	01-1-02.2	Non-Participating	Year-Round Residence	1.5	342433.5	4748524.5	149.0
13247	01-1-03.12	Non-Participating	Year-Round Residence	1.5	342561.6	4748582.9	149.5
13248	01-1-04	Non-Participating	Year-Round Residence	1.5	342664.9	4748799.4	149.0
13249	01-1-03.112	Non-Participating	Year-Round Residence	1.5	342670.7	4748707.5	149.1
13250	01-1-19.11	Non-Participating	Year-Round Residence	1.5	342758.8	4748679.1	151.4
13253	01-1-09	Non-Participating	Unknown	1.5	343246.8	4749264.0	146.5
13254	02-1-02	Non-Participating	Year-Round Residence	1.5	343674.1	4749549.8	151.8
13255	02-1-41.12	Non-Participating	Year-Round Residence	1.5	343741.7	4749524.4	153.8
13256	02-1-41.21	Non-Participating	Year-Round Residence	1.5	343860.4	4749627.2	150.3
13257	02-1-03.2	Non-Participating	Year-Round Residence	1.5	343940.7	4749865.0	145.9
13258	21-2-35.21	Non-Participating	Year-Round Residence	1.5	344651.9	4751057.2	140.8
13259	21-2-88	Non-Participating	Year-Round Residence	1.5	344541.4	4751190.4	145.5
13260	21-2-88	Non-Participating	Year-Round Residence	1.5	344532.6	4751192.5	145.5
13261	21-2-88	Non-Participating	Year-Round Residence	1.5	344513.8	4751182.3	145.5
13262	21-2-88	Non-Participating	Year-Round Residence	1.5	344506.9	4751178.1	145.5
13263	21-2-88	Non-Participating	Year-Round Residence	1.5	344502.6	4751172.3	145.5
13264	21-2-42.1	Non-Participating	Year-Round Residence	1.5	344479.3	4751256.4	145.5
13265	21-2-42.1	Non-Participating	Year-Round Residence	1.5	344477.6	4751268.8	145.5
13266	21-2-42.1	Non-Participating	Year-Round Residence	1.5	344451.3	4751268.3	145.5
13267	21-2-42.1	Non-Participating	Year-Round Residence	1.5	344450.3	4751255.8	145.5
13268	21-2-42.1	Non-Participating	Year-Round Residence	1.5	344450.1	4751243.2	145.5
13269	21-2-42.1	Non-Participating	Year-Round Residence	1.5	344422.6	4751271.2	145.5
13270	21-2-42.1	Non-Participating	Year-Round Residence	1.5	344386.7	4751304.5	145.5
13271	21-2-42.1	Non-Participating	Year-Round Residence	1.5	344470.3	4751338.5	145.5
13272	21-2-42.1	Non-Participating	Year-Round Residence	1.5	344452.9	4751140.6	144.2
13273	21-2-38.1	Non-Participating	Year-Round Residence	1.5	344494.9	4751088.4	143.0
13274	21-2-38.1	Non-Participating	Year-Round Residence	1.5	344495.0	4751071.8	142.6
13275	21-2-38.2	Non-Participating	Year-Round Residence	1.5	344540.6	4751082.7	143.1
13276	21-2-37	Non-Participating	Year-Round Residence	1.5	344565.1	4751063.0	142.2
13277	21-2-38.1	Non-Participating	Year-Round Residence	1.5	344556.0	4751030.0	138.9
13278	21-2-38.1	Non-Participating	Year-Round Residence	1.5	344544.8	4751027.0	139.0
13279	21-2-38.1	Non-Participating	Year-Round Residence	1.5	344532.8	4751027.7	139.5
13280	21-2-38.1	Non-Participating	Year-Round Residence	1.5	344499.6	4751024.7	140.5
13281	21-2-38.1	Non-Participating	Year-Round Residence	1.5	344498.9	4751042.4	141.9
13282	21-2-38.1	Non-Participating	Year-Round Residence	1.5	344495.3	4751049.5	142.5
13283	21-1-22	Non-Participating	Year-Round Residence	1.5	344351.5	4751004.3	139.5
13284	21-1-22	Non-Participating	Year-Round Residence	1.5	344316.9	4751009.0	140.3
13285	21-1-22	Non-Participating	Year-Round Residence	1.5	344335.8	4750971.4	139.1
13286	21-1-24.2	Non-Participating	Year-Round Residence	1.5	344275.2	4751013.6	142.5
13287	21-1-31	Non-Participating	Year-Round Residence	1.5	344027.2	4750871.0	137.1
13288	21-1-33	Non-Participating	Year-Round Residence	1.5	343996.5	4750892.3	138.0
13289	21-1-34	Non-Participating	Year-Round Residence	1.5	343978.9	4750906.0	138.4

Table 19-1.1: Modeling Receptors in the Cadna/A Model

Receptor ID	Tax Code	Participation Status	Receptor Category	Relative Receptor Height	Coordinates		Elevation + Receptor Height
					UTM NAD83 Zone 18N (meters)		
				(m)	X (m)	Y (m)	Z (m)
13290	21-1-38	Non-Participating	Year-Round Residence	1.5	343799.9	4750869.9	139.2
13291	21-1-39	Non-Participating	Year-Round Residence	1.5	343744.5	4750839.7	139.5
13292	21-1-40	Non-Participating	Year-Round Residence	1.5	343710.0	4750829.1	139.6
13293	21-1-75.3	Non-Participating	Year-Round Residence	1.5	344211.2	4751082.9	142.5
13294	21-1-21	Non-Participating	Year-Round Residence	1.5	344243.1	4751108.2	142.5
13295	21-1-20.1	Non-Participating	Year-Round Residence	1.5	344245.8	4751138.9	142.5
13296	21-1-77.111	Non-Participating	Year-Round Residence	1.5	343811.7	4750944.2	142.5
13297	21-1-77.9	Non-Participating	Year-Round Residence	1.5	343755.9	4750923.6	142.2
13298	21-1-45	Non-Participating	Year-Round Residence	1.5	343715.0	4750914.0	142.5
13299	21-1-49	Non-Participating	Year-Round Residence	1.5	343605.2	4750865.6	142.5
13300	21-1-47	Non-Participating	Year-Round Residence	1.5	343661.6	4750899.3	142.5
13301	21-1-48.1	Non-Participating	Year-Round Residence	1.5	343651.8	4750872.0	142.2
13302	21-1-49	Non-Participating	Year-Round Residence	1.5	343572.5	4750857.0	142.5
13303	21-1-53	Non-Participating	Year-Round Residence	1.5	343462.7	4750827.0	145.5
13304	21-1-55	Non-Participating	Year-Round Residence	1.5	343438.4	4750805.7	144.2
13305	21-1-56.2	Non-Participating	Year-Round Residence	1.5	343421.3	4750798.0	143.8
13306	21-1-42	Non-Participating	Year-Round Residence	1.5	343664.0	4750813.9	139.7
13307	23-2-13	Non-Participating	Year-Round Residence	1.5	343623.8	4750691.4	139.1
13308	23-2-15.1	Non-Participating	Year-Round Residence	1.5	343552.7	4750666.8	138.0
13309	23-2-16	Non-Participating	Year-Round Residence	1.5	343444.6	4750741.6	140.7
13310	23-2-22.2	Non-Participating	Year-Round Residence	1.5	343430.5	4750564.2	139.5
13311	23-2-20	Non-Participating	Year-Round Residence	1.5	343373.4	4750685.3	139.5
13312	23-2-25	Non-Participating	Year-Round Residence	1.5	343253.5	4750646.1	140.5
13313	23-2-25	Non-Participating	Year-Round Residence	1.5	343236.6	4750605.9	140.5
13314	23-2-26.2	Non-Participating	Year-Round Residence	1.5	343199.9	4750601.5	141.1
13315	23-2-30.1	Non-Participating	Year-Round Residence	1.5	343163.8	4750565.4	140.6
13316	23-2-30	Non-Participating	Year-Round Residence	1.5	343145.7	4750548.2	140.5
13317	23-2-31.1	Non-Participating	Year-Round Residence	1.5	343129.7	4750523.0	140.0
13318	21-1-58	Non-Participating	Year-Round Residence	1.5	343248.6	4750824.9	146.5
13601	22-1-07.2	Non-Participating	Year-Round Residence	1.5	340631.5	4751904.2	148.5
13602	22-1-07.12	Non-Participating	Year-Round Residence	1.5	340705.1	4751865.0	148.5
13603	22-1-42	Non-Participating	Year-Round Residence	1.5	340761.6	4751842.7	148.5
13604	20-1-11	Non-Participating	Year-Round Residence	1.5	340774.8	4751961.1	148.5
13605	22-1-07.112	Non-Participating	Year-Round Residence	1.5	340853.4	4751796.9	148.5
13606	22-1-41	Non-Participating	Year-Round Residence	1.5	340879.5	4751713.3	148.5
13607	22-1-07.111	Non-Participating	Year-Round Residence	1.5	340887.4	4751639.8	148.5
13608	20-1-75	Participating	Year-Round Residence	1.5	341145.2	4751795.4	148.5
13609	22-1-26.1	Participating	Seasonal Residence	1.5	340317.7	4751355.2	148.5
13610	22-1-37	Non-Participating	Year-Round Residence	1.5	340906.7	4751108.2	148.5
13611	22-1-37	Non-Participating	Year-Round Residence	1.5	340906.0	4751077.7	148.5
13612	22-1-24	Participating	Year-Round Residence	1.5	340973.9	4751110.4	148.5
13613	22-1-26.1	Participating	Year-Round Residence	1.5	340858.9	4750987.7	148.5
13614	22-1-23.2	Non-Participating	Year-Round Residence	1.5	341221.7	4750708.8	145.5
13615	22-1-23.1	Participating	Year-Round Residence	1.5	341252.5	4750676.0	145.5
13616	23-1-10.2	Non-Participating	Year-Round Residence	1.5	341283.7	4750615.2	145.5
13617	23-1-44	Non-Participating	Year-Round Residence	1.5	341484.1	4750030.2	142.5
13618	23-1-45.2	Non-Participating	Year-Round Residence	1.5	341418.5	4749885.6	142.5
13619	23-1-41	Non-Participating	Year-Round Residence	1.5	341555.0	4749875.0	142.5
13620	23-1-54.2	Non-Participating	Year-Round Residence	1.5	341470.5	4749692.5	142.5
13621	25-1-17	Non-Participating	Year-Round Residence	1.5	341034.4	4749471.5	142.5
13622	25-1-15	Non-Participating	Year-Round Residence	1.5	341001.8	4749466.8	142.5
13623	25-1-14	Non-Participating	Year-Round Residence	1.5	340958.5	4749458.8	142.5
13624	25-1-09.2	Non-Participating	Year-Round Residence	1.5	340861.8	4749525.1	142.5
13625	23-3-06.4	Non-Participating	Year-Round Residence	1.5	340838.8	4749122.8	142.5
13626	25-1-26	Non-Participating	Year-Round Residence	1.5	340615.0	4749322.3	142.5
13627	25-1-20	Non-Participating	Year-Round Residence	1.5	340793.8	4749355.7	142.5
13628	25-1-24	Non-Participating	Unknown	1.5	340686.0	4749339.9	142.5
13629	25-1-19	Non-Participating	Year-Round Residence	1.5	340836.0	4749362.2	142.5
13630	25-1-21	Non-Participating	Year-Round Residence	1.5	340770.4	4749350.2	142.5
13631	01-1-31	Non-Participating	Year-Round Residence	1.5	341134.8	4748600.2	137.9
13632	01-1-33.11	Non-Participating	Year-Round Residence	1.5	342258.5	4748364.8	147.5
13633	01-1-32.2	Non-Participating	Year-Round Residence	1.5	342157.7	4748387.7	145.4
13634	01-1-32.1	Non-Participating	Year-Round Residence	1.5	342220.2	4748435.6	145.5
13635	01-1-38	Non-Participating	Year-Round Residence	1.5	342271.2	4748461.1	147.1
13636	01-1-01.11	Non-Participating	Seasonal Residence	1.5	341925.7	4748592.6	139.5
13637	01-1-03.2	Non-Participating	Year-Round Residence	1.5	342658.9	4748631.4	149.2
13638	01-1-21	Non-Participating	Year-Round Residence	1.5	342605.9	4748660.8	148.5
13639	01-1-03.111	Non-Participating	Year-Round Residence	1.5	342568.2	4748730.2	148.5
13640	01-1-05	Non-Participating	Year-Round Residence	1.5	342699.1	4748819.6	150.1
13641	01-1-19.2	Non-Participating	Year-Round Residence	1.5	342780.7	4748809.4	151.5
13642	01-1-19.3	Non-Participating	Year-Round Residence	1.5	342742.0	4748537.0	151.5
13643	01-1-07	Non-Participating	Year-Round Residence	1.5	342877.8	4749011.5	150.3
13644	01-1-11	Non-Participating	Year-Round Residence	1.5	343373.2	4749258.3	148.5
13645	02-1-41.112	Non-Participating	Year-Round Residence	1.5	343692.3	4749489.3	153.3
13646	02-1-41.111	Non-Participating	Year-Round Residence	1.5	343798.7	4749551.3	154.5
13647	02-1-03.2	Non-Participating	Year-Round Residence	1.5	344087.4	4749482.8	149.4
13648	02-1-42	Non-Participating	Year-Round Residence	1.5	344044.2	4749796.0	147.1
13649	02-1-04	Non-Participating	Year-Round Residence	1.5	344412.3	4750294.9	142.5
13650	21-2-87	Non-Participating	Year-Round Residence	1.5	344573.7	4751196.5	145.5
13651	21-2-42.1	Non-Participating	Year-Round Residence	1.5	344486.2	4751147.8	144.8
13652	21-2-42.1	Non-Participating	Year-Round Residence	1.5	344481.9	4751160.1	145.1

Table 19-1.1: Modeling Receptors in the Cadna/A Model

Receptor ID	Tax Code	Participation Status	Receptor Category	Relative Receptor Height	Coordinates		Elevation + Receptor Height
					UTM NAD83 Zone 18N (meters)		
				(m)	X (m)	Y (m)	Z (m)
13653	21-2-42.1	Non-Participating	Year-Round Residence	1.5	344452.8	4751170.6	145.0
13654	21-2-42.1	Non-Participating	Year-Round Residence	1.5	344483.5	4751173.6	145.5
13655	21-2-42.1	Non-Participating	Year-Round Residence	1.5	344453.9	4751181.7	145.4
13656	21-2-42.1	Non-Participating	Year-Round Residence	1.5	344478.3	4751185.1	145.5
13657	21-2-42.1	Non-Participating	Year-Round Residence	1.5	344481.4	4751197.2	145.5
13658	21-2-42.1	Non-Participating	Year-Round Residence	1.5	344452.2	4751194.8	145.5
13659	21-2-42.1	Non-Participating	Year-Round Residence	1.5	344454.9	4751204.4	145.5
13660	21-2-42.1	Non-Participating	Year-Round Residence	1.5	344482.3	4751214.7	145.5
13661	21-2-42.1	Non-Participating	Year-Round Residence	1.5	344455.2	4751216.8	145.5
13662	21-2-42.1	Non-Participating	Year-Round Residence	1.5	344481.1	4751231.7	145.5
13663	21-2-42.1	Non-Participating	Year-Round Residence	1.5	344451.3	4751229.5	145.5
13664	21-2-42.1	Non-Participating	Year-Round Residence	1.5	344428.8	4751228.0	145.5
13665	21-2-42.1	Non-Participating	Year-Round Residence	1.5	344426.0	4751241.5	145.5
13666	21-2-42.1	Non-Participating	Year-Round Residence	1.5	344425.6	4751253.7	145.5
13667	21-2-42.1	Non-Participating	Year-Round Residence	1.5	344449.7	4751287.2	145.5
13668	21-2-42.1	Non-Participating	Year-Round Residence	1.5	344447.2	4751322.6	145.5
13669	21-2-42.1	Non-Participating	Year-Round Residence	1.5	344431.7	4751317.7	145.5
13670	21-2-42.1	Non-Participating	Year-Round Residence	1.5	344407.4	4751306.9	145.5
13671	21-2-43	Non-Participating	Year-Round Residence	1.5	344378.6	4751255.4	145.5
13672	21-2-42.31	Non-Participating	Year-Round Residence	1.5	344380.7	4751222.2	145.2
13673	21-2-42.2	Non-Participating	Year-Round Residence	1.5	344379.4	4751194.0	144.3
13674	21-2-40.2	Non-Participating	Year-Round Residence	1.5	344379.2	4751145.3	143.3
13675	21-2-40.1	Non-Participating	Year-Round Residence	1.5	344388.0	4751106.9	142.6
13676	21-2-38.1	Non-Participating	Year-Round Residence	1.5	344494.7	4751059.5	142.5
13677	21-2-38.1	Non-Participating	Year-Round Residence	1.5	344534.3	4751066.7	142.7
13678	21-2-39	Non-Participating	Year-Round Residence	1.5	344467.5	4751050.8	142.2
13679	21-2-39	Non-Participating	Year-Round Residence	1.5	344473.5	4751031.9	141.5
13680	21-2-39	Non-Participating	Year-Round Residence	1.5	344465.9	4751025.9	141.1
13681	21-2-39	Non-Participating	Year-Round Residence	1.5	344456.8	4751022.9	140.8
13682	21-2-39	Non-Participating	Year-Round Residence	1.5	344446.9	4751019.8	140.5
13683	21-2-39	Non-Participating	Year-Round Residence	1.5	344426.0	4751014.6	140.3
13684	21-2-39	Non-Participating	Year-Round Residence	1.5	344448.9	4751051.0	141.9
13685	21-2-39	Non-Participating	Year-Round Residence	1.5	344433.5	4751048.9	141.8
13686	21-2-39	Non-Participating	Year-Round Residence	1.5	344416.0	4751050.0	141.9
13687	21-2-39	Non-Participating	Year-Round Residence	1.5	344405.2	4751046.1	141.6
13688	21-1-25	Non-Participating	Year-Round Residence	1.5	344249.1	4751003.8	141.4
13689	21-1-26	Non-Participating	Year-Round Residence	1.5	344220.0	4750993.5	141.5
13690	21-1-28	Non-Participating	Year-Round Residence	1.5	344144.3	4750969.2	139.7
13691	21-1-27	Non-Participating	Year-Round Residence	1.5	344192.8	4750982.6	140.0
13692	21-1-29.1	Non-Participating	Year-Round Residence	1.5	344121.5	4750901.2	137.9
13693	21-1-29.1	Non-Participating	Year-Round Residence	1.5	344102.0	4750962.3	139.9
13694	21-1-30	Non-Participating	Year-Round Residence	1.5	344078.9	4750899.6	137.9
13695	21-1-36	Non-Participating	Year-Round Residence	1.5	343950.5	4750902.7	139.0
13696	21-1-37.2	Non-Participating	Year-Round Residence	1.5	343915.0	4750900.7	138.5
13697	21-1-37.1	Non-Participating	Year-Round Residence	1.5	343837.5	4750876.2	139.2
13698	21-1-20.1	Non-Participating	Year-Round Residence	1.5	344308.4	4751077.5	142.5
13699	21-1-20.2	Non-Participating	Year-Round Residence	1.5	344265.2	4751066.0	142.5
13700	21-1-21	Non-Participating	Year-Round Residence	1.5	344245.4	4751083.9	142.5
13701	21-1-76.2	Non-Participating	Year-Round Residence	1.5	344133.4	4751024.0	142.5
13702	21-1-77.2	Non-Participating	Year-Round Residence	1.5	343915.1	4750973.0	142.2
13703	21-1-47	Non-Participating	Year-Round Residence	1.5	343685.4	4750885.2	141.7
13704	21-1-48.2	Non-Participating	Year-Round Residence	1.5	343628.8	4750874.5	142.5
13705	21-1-52	Non-Participating	Year-Round Residence	1.5	343524.0	4750841.1	142.8
13706	21-1-56.2	Non-Participating	Year-Round Residence	1.5	343403.8	4750788.8	143.4
13707	21-1-43	Non-Participating	Year-Round Residence	1.5	343613.6	4750774.2	139.5
13708	23-2-15.1	Non-Participating	Year-Round Residence	1.5	343486.2	4750761.1	141.9
13709	23-2-15.1	Non-Participating	Year-Round Residence	1.5	343527.7	4750782.9	140.9
13710	23-2-23	Non-Participating	Year-Round Residence	1.5	343343.0	4750676.9	139.8
13711	23-2-24	Non-Participating	Year-Round Residence	1.5	343311.4	4750674.5	140.0
13712	23-2-24	Non-Participating	Year-Round Residence	1.5	343371.2	4750570.5	139.5
13713	23-2-33	Non-Participating	Year-Round Residence	1.5	343035.5	4750476.2	139.5
13714	21-1-56.2	Non-Participating	Year-Round Residence	1.5	343340.5	4750771.9	142.5
13715	21-1-59	Non-Participating	Year-Round Residence	1.5	343256.2	4750859.4	147.6
13716	21-1-60.1	Non-Participating	Year-Round Residence	1.5	343301.9	4751021.2	148.5
13717	21-1-60.2	Non-Participating	Year-Round Residence	1.5	343308.6	4751083.7	148.5
13718	21-1-60.2	Non-Participating	Year-Round Residence	1.5	343316.6	4751107.6	148.5
13719	21-1-62	Non-Participating	Year-Round Residence	1.5	343365.7	4751144.7	148.5
13720	21-1-63	Non-Participating	Year-Round Residence	1.5	343357.1	4751180.0	148.5
14001	21-1-74	Non-Participating	Year-Round Residence	1.5	344163.4	4751314.8	145.5
14002	21-2-50.4	Non-Participating	Year-Round Residence	1.5	344493.9	4751433.9	145.5
14003	21-2-50.3	Non-Participating	Year-Round Residence	1.5	344551.0	4751461.0	145.5
14004	21-2-50.4	Non-Participating	Year-Round Residence	1.5	344501.5	4751458.2	145.5
14005	21-2-50.3	Non-Participating	Year-Round Residence	1.5	344543.1	4751478.2	145.5
14006	21-2-50.4	Non-Participating	Year-Round Residence	1.5	344501.4	4751475.7	145.5
14007	21-2-50.4	Non-Participating	Year-Round Residence	1.5	344498.7	4751491.9	145.5
14008	21-2-50.3	Non-Participating	Year-Round Residence	1.5	344539.1	4751496.2	145.4
14009	21-2-50.4	Non-Participating	Year-Round Residence	1.5	344500.0	4751509.7	145.5
14010	21-2-50.3	Non-Participating	Year-Round Residence	1.5	344537.8	4751512.8	145.1
14011	21-2-50.2	Non-Participating	Year-Round Residence	1.5	344531.5	4751563.6	144.2
14012	21-2-50.2	Non-Participating	Year-Round Residence	1.5	344510.0	4751562.4	144.5
14401	21-2-50.2	Non-Participating	Year-Round Residence	1.5	344495.5	4751562.7	144.6

Table 19-1.1: Modeling Receptors in the Cadna/A Model

Receptor ID	Tax Code	Participation Status	Receptor Category	Relative Receptor Height	Coordinates		Elevation + Receptor Height
					UTM NAD83 Zone 18N (meters)		
				(m)	X (m)	Y (m)	Z (m)
14402	21-2-50.2	Non-Participating	Year-Round Residence	1.5	344460.4	4751560.0	145.1
14801	21-2-50.2	Non-Participating	Year-Round Residence	1.5	344479.2	4751560.0	144.8
14802	21-2-54	Non-Participating	Year-Round Residence	1.5	344368.2	4751843.7	142.5
14803	21-2-55	Non-Participating	Year-Round Residence	1.5	344356.5	4751867.5	142.5
14804	21-2-52	Non-Participating	Year-Round Residence	1.5	344363.5	4751712.8	143.1
14805	21-2-50.4	Non-Participating	Year-Round Residence	1.5	344425.6	4751512.3	145.5
14806	21-1-15.12	Non-Participating	Year-Round Residence	1.5	344313.4	4751473.8	145.5
14807	21-1-75.3	Non-Participating	Unknown	1.5	344211.8	4751185.8	144.0
14808	23-2-04	Non-Participating	Year-Round Residence	1.5	342977.2	4750557.7	142.2
14809	20-1-63	Non-Participating	Year-Round Residence	1.5	343131.9	4750865.6	147.7
14810	21-1-61.1	Non-Participating	Year-Round Residence	1.5	343360.0	4751256.4	147.2
14811	20-1-57	Non-Participating	Year-Round Residence	1.5	343275.9	4751260.1	146.5
14812	20-1-56	Non-Participating	Year-Round Residence	1.5	343291.2	4751295.1	145.9
14813	20-1-53	Non-Participating	Year-Round Residence	1.5	343308.3	4751373.7	145.5
14814	21-1-66	Non-Participating	Year-Round Residence	1.5	343379.2	4751370.8	145.5
14815	21-1-67.111	Non-Participating	Year-Round Residence	1.5	343475.1	4751425.4	145.5
14816	20-1-51	Non-Participating	Year-Round Residence	1.5	343333.0	4751420.3	145.4
14818	26-1-07.1	Non-Participating	Year-Round Residence	1.5	341726.9	4749616.4	142.5
14819	26-3-54	Non-Participating	Year-Round Residence	1.5	341812.0	4749543.3	142.5
14820	26-3-03	Non-Participating	Year-Round Residence	1.5	341869.3	4749558.1	141.8
14821	26-3-04	Non-Participating	Year-Round Residence	1.5	341883.3	4749536.0	142.0
14822	26-3-05	Non-Participating	Year-Round Residence	1.5	341884.2	4749518.9	142.2
14823	26-3-06	Non-Participating	Year-Round Residence	1.5	341891.1	4749496.9	142.5
14824	26-3-07	Non-Participating	Year-Round Residence	1.5	341900.3	4749476.6	142.5
14825	26-3-08	Non-Participating	Year-Round Residence	1.5	341903.8	4749456.0	142.5
14826	26-3-09	Non-Participating	Year-Round Residence	1.5	341906.7	4749432.4	142.5
14827	26-3-58	Non-Participating	Year-Round Residence	1.5	341857.0	4749422.1	142.5
14828	26-3-11	Non-Participating	Year-Round Residence	1.5	341926.1	4749397.4	142.5
14829	26-3-59	Non-Participating	Year-Round Residence	1.5	341866.1	4749400.5	142.5
14830	26-3-61	Non-Participating	Year-Round Residence	1.5	341876.7	4749365.8	142.5
14831	26-3-12	Non-Participating	Year-Round Residence	1.5	341929.1	4749374.2	142.5
14832	26-3-62	Non-Participating	Year-Round Residence	1.5	341885.2	4749333.3	142.5
14833	26-3-13	Non-Participating	Year-Round Residence	1.5	341933.0	4749353.1	142.5
14834	26-3-63	Non-Participating	Year-Round Residence	1.5	341894.2	4749306.9	142.5
14835	26-3-17	Non-Participating	Year-Round Residence	1.5	341958.3	4749270.9	142.5
14836	23-3-14.112	Non-Participating	Year-Round Residence	1.5	341321.7	4749012.1	142.5
14837	23-3-14.112	Non-Participating	Year-Round Residence	1.5	341331.7	4749006.9	142.5
14838	23-3-14.112	Non-Participating	Year-Round Residence	1.5	341398.4	4749001.4	142.5
14839	23-3-14.112	Non-Participating	Year-Round Residence	1.5	341407.8	4748954.0	142.5
14840	23-3-14.112	Non-Participating	Year-Round Residence	1.5	341426.0	4748952.9	142.5
14841	23-3-14.112	Non-Participating	Year-Round Residence	1.5	341428.7	4748992.6	142.5
14842	23-3-14.112	Non-Participating	Year-Round Residence	1.5	341446.0	4749004.0	142.5
14843	23-3-14.112	Non-Participating	Year-Round Residence	1.5	341443.1	4748962.8	142.5
14844	23-3-14.112	Non-Participating	Year-Round Residence	1.5	341465.2	4749009.7	142.5
14845	23-3-14.112	Non-Participating	Year-Round Residence	1.5	341486.5	4748983.0	142.5
14846	23-3-14.21	Non-Participating	Year-Round Residence	1.5	341496.7	4749026.0	142.5
14847	23-3-14.21	Non-Participating	Year-Round Residence	1.5	341514.2	4749033.0	142.5
14848	23-3-14.112	Non-Participating	Year-Round Residence	1.5	341517.5	4749004.8	142.5
14849	23-3-14.112	Non-Participating	Year-Round Residence	1.5	341562.2	4748965.3	142.5
14850	23-3-14.112	Non-Participating	Year-Round Residence	1.5	341596.9	4748961.9	142.5
14851	23-3-14.112	Non-Participating	Year-Round Residence	1.5	341636.1	4748967.1	142.5
14852	23-3-14.112	Non-Participating	Year-Round Residence	1.5	341640.1	4748953.2	142.5
14853	23-3-14.112	Non-Participating	Year-Round Residence	1.5	341640.0	4748937.5	142.5
14854	23-3-14.112	Non-Participating	Year-Round Residence	1.5	341644.0	4748921.5	142.5
14855	23-3-14.112	Non-Participating	Year-Round Residence	1.5	341600.2	4748949.4	142.5
14856	23-3-14.112	Non-Participating	Year-Round Residence	1.5	341604.2	4748932.9	142.5
14857	23-3-14.112	Non-Participating	Year-Round Residence	1.5	341567.7	4748949.0	142.5
14858	23-3-14.112	Non-Participating	Year-Round Residence	1.5	341535.6	4748932.9	142.5
14859	23-3-14.112	Non-Participating	Year-Round Residence	1.5	341538.4	4748915.0	142.5
14860	23-3-14.112	Non-Participating	Year-Round Residence	1.5	341541.3	4748895.0	142.5
14861	23-3-14.112	Non-Participating	Year-Round Residence	1.5	341569.4	4748934.3	142.5
14862	23-3-14.112	Non-Participating	Year-Round Residence	1.5	341572.9	4748918.3	142.5
14863	26-2-33	Non-Participating	Year-Round Residence	1.5	341787.5	4748870.4	139.5
14864	26-1-19	Non-Participating	Year-Round Residence	1.5	341766.9	4749211.7	143.5
14865	26-1-17	Non-Participating	Year-Round Residence	1.5	341744.6	4749245.4	143.6
14866	26-2-08	Non-Participating	Year-Round Residence	1.5	341689.5	4749239.1	144.5
14867	26-1-14	Non-Participating	Year-Round Residence	1.5	341723.8	4749294.0	143.6
14868	26-2-04	Non-Participating	Year-Round Residence	1.5	341685.0	4749294.2	144.1
14869	26-2-72	Non-Participating	Year-Round Residence	1.5	341613.7	4749326.9	143.9
14870	26-2-75	Non-Participating	Year-Round Residence	1.5	341617.8	4749307.1	144.1
14871	26-2-63	Non-Participating	Year-Round Residence	1.5	341568.8	4749271.1	144.5
14872	26-2-61	Non-Participating	Year-Round Residence	1.5	341585.8	4749240.8	144.8
14873	26-2-62	Non-Participating	Year-Round Residence	1.5	341577.4	4749255.0	144.6
14874	26-2-60	Non-Participating	Year-Round Residence	1.5	341585.0	4749223.6	144.9
14875	26-2-57	Non-Participating	Year-Round Residence	1.5	341605.0	4749176.4	144.5
14876	26-2-56	Non-Participating	Year-Round Residence	1.5	341615.7	4749165.4	144.5
14877	26-2-79	Non-Participating	Year-Round Residence	1.5	341652.0	4749181.2	145.4
14878	26-2-82	Non-Participating	Year-Round Residence	1.5	341676.9	4749166.9	145.0
14879	26-2-83	Non-Participating	Year-Round Residence	1.5	341684.9	4749146.8	144.7
14880	26-2-39	Non-Participating	Year-Round Residence	1.5	341741.0	4748753.7	139.5
14881	23-3-15	Non-Participating	Year-Round Residence	1.5	341696.1	4748536.3	139.5



Table 19-1.1: Modeling Receptors in the Cadna/A Model

Receptor ID	Tax Code	Participation Status	Receptor Category	Relative Receptor Height	Coordinates		Elevation + Receptor Height
					UTM NAD83 Zone 18N (meters)		
					X	Y	Z
				(m)	(m)	(m)	(m)
14882	26-1-01	Non-Participating	Year-Round Residence	1.5	341415.4	4749462.3	142.5
14883	26-1-39	Non-Participating	Year-Round Residence	1.5	341510.0	4749403.3	143.0
14884	26-1-48	Non-Participating	Year-Round Residence	1.5	341392.6	4749280.4	142.5
14885	26-1-47	Non-Participating	Year-Round Residence	1.5	341438.7	4749284.0	143.2
14886	26-1-47	Non-Participating	Year-Round Residence	1.5	341417.3	4749277.7	142.7
14887	26-1-49	Non-Participating	Year-Round Residence	1.5	341438.6	4749345.3	143.2
14888	26-2-65	Non-Participating	Year-Round Residence	1.5	341513.1	4749270.9	144.1
14889	26-2-65	Non-Participating	Year-Round Residence	1.5	341529.2	4749293.9	144.1
14890	26-1-44	Non-Participating	Year-Round Residence	1.5	341484.8	4749296.9	143.8
14891	26-1-43	Non-Participating	Year-Round Residence	1.5	341502.1	4749317.9	143.7
14892	26-1-46	Non-Participating	Year-Round Residence	1.5	341462.3	4749293.5	143.7
14893	26-1-09	Non-Participating	Year-Round Residence	1.5	341725.1	4749424.6	142.5
14894	26-1-35	Non-Participating	Year-Round Residence	1.5	341646.3	4749408.9	142.8
14895	26-1-33	Non-Participating	Year-Round Residence	1.5	341674.8	4749411.3	142.7
14896	23-1-38.1	Non-Participating	Unknown	1.5	341560.9	4749582.9	142.5
14897	26-1-03	Non-Participating	Unknown	1.5	341592.3	4749598.4	142.5
14898	26-1-04	Non-Participating	Unknown	1.5	341621.6	4749611.2	142.5
14899	26-1-06	Non-Participating	Unknown	1.5	341664.2	4749599.8	142.5
14900	26-1-07.2	Non-Participating	Year-Round Residence	1.5	341686.0	4749613.3	142.5
14901	25-2-14	Non-Participating	Year-Round Residence	1.5	341326.3	4749466.1	142.5
14902	25-2-37	Non-Participating	Year-Round Residence	1.5	341277.4	4749286.4	142.5
14903	23-3-13	Non-Participating	Year-Round Residence	1.5	341235.5	4749200.4	142.5
14904	25-2-54	Non-Participating	Year-Round Residence	1.5	341008.8	4749328.8	142.5
14905	90.84-1-41	Non-Participating	Year-Round Residence	1.5	338716.7	4748997.7	140.4
14906	90.84-1-1.100	Non-Participating	Year-Round Residence	1.5	338551.4	4749130.0	140.1
14907	90.84-1-70	Non-Participating	Year-Round Residence	1.5	338549.3	4749111.7	139.7
14908	90.84-1-69	Non-Participating	Year-Round Residence	1.5	338547.2	4749099.5	139.5
14909	90.84-1-67.100	Non-Participating	Year-Round Residence	1.5	338547.8	4749068.9	139.5
14910	90.84-1-65.1	Non-Participating	Year-Round Residence	1.5	338543.2	4749041.1	139.5
14911	90.83-2-12	Non-Participating	Year-Round Residence	1.5	338490.4	4749145.4	141.7
14912	90.20-3-4.100	Non-Participating	Year-Round Residence	1.5	338482.3	4749284.9	141.6
14913	90.84-1-1.200	Non-Participating	Year-Round Residence	1.5	338560.9	4749158.6	141.9
14914	90.83-2-13	Non-Participating	Year-Round Residence	1.5	338502.6	4749141.6	141.4
14915	90.83-2-14	Non-Participating	Year-Round Residence	1.5	338516.2	4749142.2	141.3
14916	90.83-2-15	Non-Participating	Year-Round Residence	1.5	338514.1	4749128.7	140.8
14917	90.83-2-16	Non-Participating	Year-Round Residence	1.5	338512.9	4749110.8	140.6
14918	90.83-2-18	Non-Participating	Year-Round Residence	1.5	338514.4	4749081.5	140.1
14919	90.83-2-19	Non-Participating	Year-Round Residence	1.5	338513.6	4749069.7	140.1
14920	90.83-2-20	Non-Participating	Year-Round Residence	1.5	338514.6	4749055.3	140.0
14921	90.84-1-63	Non-Participating	Year-Round Residence	1.5	338542.8	4749024.1	139.5
14922	90.84-1-62	Non-Participating	Year-Round Residence	1.5	338544.1	4749004.4	139.5
15201	21-1-14	Non-Participating	Year-Round Residence	1.5	344305.1	4751746.0	142.8
15202	21-1-15.11	Non-Participating	Year-Round Residence	1.5	344322.8	4751619.6	145.5
15203	21-2-51	Non-Participating	Year-Round Residence	1.5	344369.7	4751626.7	145.1
15204	21-2-50.1	Non-Participating	Year-Round Residence	1.5	344376.9	4751576.9	145.5
15205	21-2-50.4	Non-Participating	Year-Round Residence	1.5	344398.3	4751506.8	145.5
15206	21-2-50.3	Non-Participating	Year-Round Residence	1.5	344536.0	4751529.2	144.8
15207	21-2-50.4	Non-Participating	Year-Round Residence	1.5	344494.5	4751527.1	145.3
15208	21-2-50.4	Non-Participating	Year-Round Residence	1.5	344455.1	4751518.6	145.5
15209	21-2-50.4	Non-Participating	Year-Round Residence	1.5	344412.8	4751509.3	145.5
15210	21-2-47	Non-Participating	Year-Round Residence	1.5	344382.2	4751446.1	145.5
15211	21-1-15.2	Non-Participating	Year-Round Residence	1.5	344316.3	4751428.6	145.5
15212	21-1-16	Non-Participating	Year-Round Residence	1.5	344323.4	4751394.6	145.5
15213	21-2-45	Non-Participating	Year-Round Residence	1.5	344388.7	4751382.4	145.5
15214	21-1-17	Non-Participating	Year-Round Residence	1.5	344321.5	4751367.1	145.5
15215	21-1-19	Non-Participating	Unknown	1.5	344320.5	4751245.1	145.5
15216	23-2-11.1	Non-Participating	Year-Round Residence	1.5	343265.7	4750718.0	141.8
15217	23-2-29	Non-Participating	Year-Round Residence	1.5	343208.4	4750546.8	139.5
15218	23-2-09	Non-Participating	Year-Round Residence	1.5	343188.1	4750657.3	142.5
15219	22-1-18	Non-Participating	Year-Round Residence	1.5	343135.1	4750791.7	145.8
15220	20-1-61	Non-Participating	Year-Round Residence	1.5	343213.1	4750926.1	148.5
15221	20-1-60	Non-Participating	Year-Round Residence	1.5	343223.1	4750963.5	148.5
15222	20-1-58	Non-Participating	Year-Round Residence	1.5	343251.7	4751084.6	148.5
15223	20-1-49	Non-Participating	Year-Round Residence	1.5	343316.6	4751470.9	144.5
15224	21-1-67.111	Non-Participating	Year-Round Residence	1.5	343512.2	4751513.2	145.1
15225	20-1-47	Non-Participating	Year-Round Residence	1.5	343367.1	4751513.8	144.1
15226	20-1-46.1	Non-Participating	Year-Round Residence	1.5	343370.9	4751546.1	143.7
15227	21-1-85	Non-Participating	Year-Round Residence	1.5	343573.6	4751630.5	143.3
15228	23-2-02	Non-Participating	Year-Round Residence	1.5	342901.4	4750466.9	142.2
15229	23-2-37	Non-Participating	Year-Round Residence	1.5	342919.0	4750360.8	139.5
15230	23-2-38.1	Non-Participating	Year-Round Residence	1.5	342905.0	4750149.7	136.6
15231	23-2-01.12	Non-Participating	Unknown	1.5	342813.8	4750264.5	139.3
15232	23-2-38.2	Non-Participating	Year-Round Residence	1.5	342849.5	4750003.4	138.2
15233	23-2-55	Non-Participating	Year-Round Residence	1.5	342705.8	4750215.4	140.0
15234	23-2-57	Non-Participating	Year-Round Residence	1.5	342646.0	4750264.8	140.7
15235	23-2-54	Non-Participating	Year-Round Residence	1.5	342667.5	4750191.0	141.2
15236	23-2-58	Non-Participating	Year-Round Residence	1.5	342625.2	4750254.8	141.4
15237	23-2-59	Non-Participating	Year-Round Residence	1.5	342594.9	4750235.0	142.4
15238	23-2-52.2	Non-Participating	Year-Round Residence	1.5	342621.1	4750174.1	142.5
15239	23-2-60	Non-Participating	Year-Round Residence	1.5	342567.0	4750222.1	142.0
15240	23-2-61	Non-Participating	Year-Round Residence	1.5	342551.5	4750198.4	142.4

Table 19-1.1: Modeling Receptors in the Cadna/A Model

Receptor ID	Tax Code	Participation Status	Receptor Category	Relative Receptor Height	Coordinates		Elevation + Receptor Height
					UTM NAD83 Zone 18N (meters)		
				(m)	X (m)	Y (m)	Z (m)
15241	23-2-51	Non-Participating	Year-Round Residence	1.5	342577.9	4750141.5	141.8
15242	23-2-62	Non-Participating	Year-Round Residence	1.5	342535.4	4750182.2	142.5
15243	23-2-63	Non-Participating	Year-Round Residence	1.5	342517.1	4750169.5	142.5
15244	23-2-49	Non-Participating	Year-Round Residence	1.5	342523.4	4750098.6	141.1
15245	23-2-64	Non-Participating	Year-Round Residence	1.5	342498.9	4750156.8	142.5
15246	23-2-47	Non-Participating	Year-Round Residence	1.5	342504.5	4750077.2	140.8
15247	23-2-65	Non-Participating	Year-Round Residence	1.5	342478.8	4750141.1	142.4
15248	23-2-66	Non-Participating	Year-Round Residence	1.5	342459.2	4750128.1	142.3
15249	23-2-45	Non-Participating	Year-Round Residence	1.5	342467.0	4750048.8	139.5
15250	23-1-12.2	Non-Participating	Year-Round Residence	1.5	342382.0	4749989.6	139.5
15251	23-1-12.112	Non-Participating	Year-Round Residence	1.5	342309.9	4750017.9	142.5
15252	23-1-12.111	Non-Participating	Year-Round Residence	1.5	342279.1	4750034.8	142.5
15253	23-1-12.12	Non-Participating	Year-Round Residence	1.5	342342.1	4749971.3	140.5
15254	23-1-12.111	Non-Participating	Year-Round Residence	1.5	342247.7	4749964.8	142.5
15255	23-1-17	Non-Participating	Year-Round Residence	1.5	342218.1	4749937.1	141.7
15256	23-1-18	Non-Participating	Year-Round Residence	1.5	342192.4	4749921.1	141.2
15257	23-1-19	Non-Participating	Year-Round Residence	1.5	342172.3	4749905.4	140.8
15258	23-1-21	Non-Participating	Year-Round Residence	1.5	342153.6	4749893.6	140.4
15259	23-1-22	Non-Participating	Year-Round Residence	1.5	342111.8	4749866.6	139.6
15260	23-1-27.1	Non-Participating	Year-Round Residence	1.5	342006.1	4749845.4	139.5
15261	23-1-25	Non-Participating	Year-Round Residence	1.5	342057.0	4749849.9	139.5
15262	23-1-26	Non-Participating	Year-Round Residence	1.5	342050.5	4749814.7	139.5
15263	23-1-27.1	Non-Participating	Year-Round Residence	1.5	342029.6	4749798.6	139.5
15264	23-1-28	Non-Participating	Year-Round Residence	1.5	342008.2	4749784.2	139.5
15265	23-1-29	Non-Participating	Year-Round Residence	1.5	341987.3	4749772.5	139.6
15266	23-1-30	Non-Participating	Year-Round Residence	1.5	341967.4	4749762.5	139.8
15267	23-1-31	Non-Participating	Year-Round Residence	1.5	341934.7	4749769.8	140.2
15268	23-1-32	Non-Participating	Year-Round Residence	1.5	341938.1	4749730.4	140.1
15269	23-1-15.111	Non-Participating	Year-Round Residence	1.5	342067.3	4749572.4	142.3
15270	23-1-34	Non-Participating	Year-Round Residence	1.5	341881.2	4749696.3	140.5
15271	23-1-35	Non-Participating	Year-Round Residence	1.5	341854.2	4749684.3	140.9
15272	23-1-37	Non-Participating	Year-Round Residence	1.5	341782.0	4749688.1	141.8
15273	26-3-50	Non-Participating	Unknown	1.5	341730.4	4749560.9	142.5
15274	23-1-70.2	Non-Participating	Year-Round Residence	1.5	342018.1	4749262.5	142.5
15275	23-1-70.4	Non-Participating	Year-Round Residence	1.5	342062.6	4749290.3	141.8
15276	23-1-70.3	Non-Participating	Year-Round Residence	1.5	342042.5	4749275.5	142.0
15277	26-3-16	Non-Participating	Year-Round Residence	1.5	341946.7	4749303.0	142.5
15278	26-3-14	Non-Participating	Year-Round Residence	1.5	341937.0	4749336.0	142.5
15279	26-3-64	Non-Participating	Year-Round Residence	1.5	341901.6	4749284.9	142.5
15280	26-3-65	Non-Participating	Year-Round Residence	1.5	341906.4	4749265.1	142.5
15281	26-3-66	Non-Participating	Year-Round Residence	1.5	341911.2	4749243.1	142.5
15282	26-3-67	Non-Participating	Year-Round Residence	1.5	341914.7	4749225.1	142.5
15283	26-3-69	Non-Participating	Year-Round Residence	1.5	341918.7	4749191.4	142.5
15284	26-3-20	Non-Participating	Year-Round Residence	1.5	341971.2	4749223.0	142.2
15285	23-1-70.12	Non-Participating	Year-Round Residence	1.5	342035.1	4749183.5	140.4
15286	23-3-14.21	Non-Participating	Year-Round Residence	1.5	341339.5	4749049.3	142.5
15287	23-3-14.21	Non-Participating	Year-Round Residence	1.5	341351.9	4749037.2	142.5
15288	23-3-14.112	Non-Participating	Year-Round Residence	1.5	341292.2	4749043.8	142.5
15289	23-3-14.112	Non-Participating	Year-Round Residence	1.5	341310.9	4749025.9	142.5
15290	23-3-14.21	Non-Participating	Year-Round Residence	1.5	341365.1	4749022.3	142.5
15291	23-3-14.112	Non-Participating	Year-Round Residence	1.5	341342.0	4748999.6	142.5
15292	23-3-14.112	Non-Participating	Year-Round Residence	1.5	341349.9	4748988.3	142.5
15293	23-3-14.112	Non-Participating	Year-Round Residence	1.5	341377.3	4749008.0	142.5
15294	23-3-14.112	Non-Participating	Year-Round Residence	1.5	341360.0	4748973.0	142.5
15295	23-3-14.112	Non-Participating	Year-Round Residence	1.5	341370.1	4748960.1	142.5
15296	23-3-14.21	Non-Participating	Year-Round Residence	1.5	341530.1	4749046.6	142.5
15297	23-3-14.21	Non-Participating	Year-Round Residence	1.5	341542.4	4749050.0	142.5
15298	23-3-14.21	Non-Participating	Year-Round Residence	1.5	341558.2	4749068.9	142.5
15299	23-3-14.21	Non-Participating	Year-Round Residence	1.5	341574.4	4749078.1	142.5
15300	23-3-14.21	Non-Participating	Year-Round Residence	1.5	341580.1	4749037.2	142.5
15301	23-3-14.21	Non-Participating	Year-Round Residence	1.5	341619.8	4749022.9	142.5
15302	23-3-14.21	Non-Participating	Year-Round Residence	1.5	341582.2	4749017.0	142.5
15303	23-3-14.112	Non-Participating	Year-Round Residence	1.5	341589.5	4748999.6	142.5
15304	23-3-14.112	Non-Participating	Year-Round Residence	1.5	341596.6	4748982.6	142.5
15305	23-3-14.112	Non-Participating	Year-Round Residence	1.5	341633.8	4748982.0	142.5
15306	23-3-14.21	Non-Participating	Year-Round Residence	1.5	341554.9	4749018.5	142.5
15307	23-3-14.112	Non-Participating	Year-Round Residence	1.5	341521.0	4748985.5	142.5
15308	23-3-14.112	Non-Participating	Year-Round Residence	1.5	341551.9	4749003.3	142.5
15309	23-3-14.112	Non-Participating	Year-Round Residence	1.5	341521.8	4748965.1	142.5
15310	23-3-14.112	Non-Participating	Year-Round Residence	1.5	341557.1	4748981.6	142.5
15311	23-3-14.112	Non-Participating	Year-Round Residence	1.5	341526.1	4748948.9	142.5
15312	23-3-14.112	Non-Participating	Year-Round Residence	1.5	341608.2	4748916.8	142.5
15313	23-3-14.112	Non-Participating	Year-Round Residence	1.5	341609.6	4748902.6	142.5
15314	23-3-14.112	Non-Participating	Year-Round Residence	1.5	341644.5	4748902.5	142.1
15315	23-3-14.112	Non-Participating	Year-Round Residence	1.5	341579.2	4748903.5	142.5
15316	23-3-14.112	Non-Participating	Year-Round Residence	1.5	341547.5	4748879.4	142.5
15317	23-3-14.112	Non-Participating	Year-Round Residence	1.5	341552.3	4748862.0	142.2
15318	23-3-14.112	Non-Participating	Year-Round Residence	1.5	341582.6	4748890.8	142.5
15319	23-3-14.112	Non-Participating	Year-Round Residence	1.5	341587.5	4748877.1	142.1
15320	23-3-14.112	Non-Participating	Year-Round Residence	1.5	341551.9	4748842.6	141.7
15321	23-3-14.112	Non-Participating	Year-Round Residence	1.5	341578.9	4748826.9	140.9

Table 19-1.1: Modeling Receptors in the Cadna/A Model

Receptor ID	Tax Code	Participation Status	Receptor Category	Relative Receptor Height	Coordinates		Elevation + Receptor Height
					UTM NAD83 Zone 18N (meters)		
				(m)	X (m)	Y (m)	Z (m)
15322	23-3-14.112	Non-Participating	Year-Round Residence	1.5	341619.9	4748862.9	141.3
15323	23-3-14.112	Non-Participating	Year-Round Residence	1.5	341606.4	4748850.7	141.2
15324	23-3-14.112	Non-Participating	Year-Round Residence	1.5	341592.7	4748842.3	141.1
15325	26-2-41	Non-Participating	Year-Round Residence	1.5	341699.3	4748930.9	141.8
15326	26-2-37	Non-Participating	Year-Round Residence	1.5	341758.9	4748816.6	139.5
15327	26-2-35	Non-Participating	Year-Round Residence	1.5	341778.3	4748850.9	139.5
15328	26-2-30	Non-Participating	Year-Round Residence	1.5	341810.1	4748919.8	139.5
15329	26-2-32	Non-Participating	Year-Round Residence	1.5	341770.1	4748931.9	139.6
15330	26-2-30	Non-Participating	Year-Round Residence	1.5	341780.9	4748946.5	140.1
15331	26-2-29	Non-Participating	Year-Round Residence	1.5	341807.1	4748958.8	139.8
15332	26-2-28	Non-Participating	Year-Round Residence	1.5	341825.3	4748940.7	139.5
15333	26-2-27	Non-Participating	Year-Round Residence	1.5	341826.0	4748971.5	139.5
15334	26-2-26	Non-Participating	Year-Round Residence	1.5	341843.6	4748966.0	139.5
15335	26-2-21	Non-Participating	Year-Round Residence	1.5	341781.2	4749026.6	142.5
15336	26-2-95	Non-Participating	Year-Round Residence	1.5	341753.8	4748975.3	141.8
15337	26-2-44	Non-Participating	Year-Round Residence	1.5	341700.5	4748965.2	142.5
15338	26-2-46	Non-Participating	Year-Round Residence	1.5	341688.7	4749003.7	142.5
15339	26-2-94	Non-Participating	Year-Round Residence	1.5	341752.4	4748994.3	142.5
15340	26-2-93	Non-Participating	Year-Round Residence	1.5	341741.7	4749005.5	142.5
15341	26-2-91	Non-Participating	Year-Round Residence	1.5	341728.7	4749031.6	142.5
15342	26-1-27	Non-Participating	Year-Round Residence	1.5	341814.8	4749075.4	142.5
15343	26-1-27	Non-Participating	Year-Round Residence	1.5	341813.2	4749089.7	142.5
15344	26-1-24	Non-Participating	Year-Round Residence	1.5	341811.4	4749108.9	142.5
15345	26-2-16	Non-Participating	Year-Round Residence	1.5	341755.3	4749088.2	143.2
15346	26-2-18	Non-Participating	Year-Round Residence	1.5	341771.1	4749071.9	142.8
15347	26-2-14	Non-Participating	Year-Round Residence	1.5	341750.1	4749120.0	143.5
15348	26-1-23	Non-Participating	Year-Round Residence	1.5	341795.6	4749146.4	142.9
15349	26-2-49	Non-Participating	Year-Round Residence	1.5	341663.2	4749059.1	142.6
15350	26-2-12	Non-Participating	Year-Round Residence	1.5	341700.9	4749118.3	144.1
15351	26-1-22	Non-Participating	Year-Round Residence	1.5	341782.3	4749169.9	143.3
15352	26-2-12	Non-Participating	Year-Round Residence	1.5	341725.2	4749155.0	144.1
15353	26-1-21	Non-Participating	Year-Round Residence	1.5	341771.6	4749189.6	143.6
15354	26-2-11	Non-Participating	Year-Round Residence	1.5	341721.7	4749181.1	144.3
15355	26-1-13	Non-Participating	Year-Round Residence	1.5	341730.5	4749318.3	143.4
15356	26-1-29	Non-Participating	Year-Round Residence	1.5	341718.0	4749364.4	143.1
15357	26-2-97	Non-Participating	Year-Round Residence	1.5	341660.9	4749357.2	143.4
15358	26-2-98	Non-Participating	Year-Round Residence	1.5	341639.1	4749354.2	143.5
15359	26-2-70	Non-Participating	Year-Round Residence	1.5	341605.9	4749349.3	143.6
15360	26-2-77	Non-Participating	Year-Round Residence	1.5	341642.1	4749236.9	144.9
15361	26-2-78	Non-Participating	Year-Round Residence	1.5	341642.6	4749222.9	145.1
15362	26-2-76	Non-Participating	Year-Round Residence	1.5	341632.6	4749255.0	144.7
15363	26-2-73	Non-Participating	Year-Round Residence	1.5	341626.5	4749275.5	144.5
15364	26-2-59	Non-Participating	Year-Round Residence	1.5	341589.0	4749205.1	144.7
15365	26-2-58	Non-Participating	Year-Round Residence	1.5	341596.8	4749191.4	144.6
15366	26-2-55	Non-Participating	Year-Round Residence	1.5	341600.9	4749142.2	143.8
15367	26-2-53	Non-Participating	Year-Round Residence	1.5	341626.4	4749106.0	143.6
15368	26-2-51	Non-Participating	Year-Round Residence	1.5	341647.4	4749085.6	143.2
15369	26-2-86	Non-Participating	Year-Round Residence	1.5	341694.1	4749099.4	143.6
15370	26-2-89	Non-Participating	Year-Round Residence	1.5	341715.2	4749062.2	142.8
15371	23-3-14.12	Non-Participating	Year-Round Residence	1.5	341707.0	4748647.5	139.5
15372	26-1-40	Non-Participating	Year-Round Residence	1.5	341521.4	4749364.6	143.4
15373	26-1-40	Non-Participating	Year-Round Residence	1.5	341513.1	4749374.0	143.3
15374	26-1-37	Non-Participating	Year-Round Residence	1.5	341572.0	4749437.3	142.6
15375	26-2-68	Non-Participating	Year-Round Residence	1.5	341547.4	4749302.6	144.1
15376	26-1-53	Non-Participating	Year-Round Residence	1.5	341476.0	4749391.0	143.1
15377	26-1-52	Non-Participating	Year-Round Residence	1.5	341467.8	4749376.5	143.1
15378	26-1-52	Non-Participating	Year-Round Residence	1.5	341478.5	4749367.1	143.3
15379	26-1-52	Non-Participating	Year-Round Residence	1.5	341482.3	4749359.6	143.3
15380	26-1-42	Non-Participating	Year-Round Residence	1.5	341501.6	4749341.0	143.6
15381	23-1-39.11	Non-Participating	Year-Round Residence	1.5	341577.6	4749664.2	142.5
15382	23-1-39.12	Non-Participating	Year-Round Residence	1.5	341571.7	4749691.4	142.5
15383	23-1-38.2	Non-Participating	Year-Round Residence	1.5	341559.6	4749643.2	142.5
15384	25-2-16	Non-Participating	Year-Round Residence	1.5	341360.3	4749477.9	142.5
15385	25-2-26	Non-Participating	Year-Round Residence	1.5	341269.7	4749407.5	142.5
15386	25-2-45	Non-Participating	Year-Round Residence	1.5	341195.3	4749337.2	142.5
15387	25-2-30	Non-Participating	Year-Round Residence	1.5	341352.9	4749346.2	142.7
15388	25-2-28	Non-Participating	Year-Round Residence	1.5	341371.3	4749366.3	142.6
15389	25-2-18	Non-Participating	Year-Round Residence	1.5	341395.6	4749411.2	142.5
15390	25-2-21	Non-Participating	Year-Round Residence	1.5	341354.4	4749413.9	142.5
15391	25-2-47	Non-Participating	Year-Round Residence	1.5	341174.9	4749270.0	142.5
15392	25-2-46.2	Non-Participating	Year-Round Residence	1.5	341046.2	4749257.7	142.5
15393	25-2-46.122	Non-Participating	Year-Round Residence	1.5	341002.1	4749283.6	142.5
15394	25-2-55	Non-Participating	Year-Round Residence	1.5	341049.5	4749326.6	142.5
15395	90.20-4-9	Non-Participating	Year-Round Residence	1.5	338765.9	4748928.4	140.5
15396	90.20-3-7.100	Non-Participating	Year-Round Residence	1.5	338462.2	4749249.6	142.8
15397	90.75-1-19	Non-Participating	Year-Round Residence	1.5	338424.2	4749254.4	142.5
15398	90.83-2-11	Non-Participating	Year-Round Residence	1.5	338463.1	4749139.5	142.2
15399	90.75-1-45	Non-Participating	Year-Round Residence	1.5	338389.9	4749305.0	141.8
15400	90.20-2-20	Non-Participating	Year-Round Residence	1.5	338355.9	4749501.5	141.9
15401	90.20-2-21	Non-Participating	Year-Round Residence	1.5	338324.5	4749506.6	142.2
15402	90.20-2-13	Non-Participating	Year-Round Residence	1.5	338426.1	4749543.5	141.3

Table 19-1.1: Modeling Receptors in the Cadna/A Model

Receptor ID	Tax Code	Participation Status	Receptor Category	Relative Receptor Height	Coordinates		Elevation + Receptor Height
					UTM NAD83 Zone 18N (meters)		
					X	Y	Z
				(m)	(m)	(m)	(m)
15403	90.76-1-3.200	Non-Participating	Year-Round Residence	1.5	338482.2	4749485.4	140.4
15404	90.20-2-5.1	Non-Participating	Year-Round Residence	1.5	338315.4	4749569.3	142.5
15405	90.20-2-9	Non-Participating	Year-Round Residence	1.5	338365.7	4749544.1	142.0
15406	90.20-2-8	Non-Participating	Year-Round Residence	1.5	338351.1	4749540.5	142.2
15407	90.20-2-11	Non-Participating	Year-Round Residence	1.5	338396.8	4749546.4	141.7
15408	90.20-2-14.100	Non-Participating	Year-Round Residence	1.5	338432.5	4749477.0	140.9
15409	90.20-2-18.110	Non-Participating	Year-Round Residence	1.5	338386.6	4749502.9	141.5
15410	90.20-2-26	Non-Participating	Year-Round Residence	1.5	338387.6	4749415.6	141.2
15411	90.20-2-27	Non-Participating	Year-Round Residence	1.5	338414.5	4749400.5	140.8
15413	90.11-1-22.000	Non-Participating	Year-Round Residence	1.5	338002.2	4750508.6	145.5
15414	90.11-1-24.000	Non-Participating	Year-Round Residence	1.5	337950.6	4750510.7	146.6
15415	90.11-1-25.000	Non-Participating	Year-Round Residence	1.5	337955.3	4750488.8	145.8
15416	90.11-1-21.000	Non-Participating	Year-Round Residence	1.5	338002.3	4750472.8	145.3
15417	90.11-1-18.000	Non-Participating	Year-Round Residence	1.5	337999.5	4750430.1	144.2
15418	90.11-1-16.100	Non-Participating	Year-Round Residence	1.5	338006.6	4750396.7	143.5
15419	90.11-1-13.000	Non-Participating	Year-Round Residence	1.5	337993.9	4750342.0	145.5
15420	90.11-1-12.000	Non-Participating	Year-Round Residence	1.5	337999.3	4750311.3	145.5
15421	90.11-1-11.000	Non-Participating	Year-Round Residence	1.5	337993.3	4750279.1	145.5
15422	90.11-1-10.100	Non-Participating	Year-Round Residence	1.5	338039.3	4750260.6	145.4
15423	90.11-1-9.100	Non-Participating	Year-Round Residence	1.5	338014.9	4750228.8	145.5
15424	90.11-1-8.100	Non-Participating	Year-Round Residence	1.5	338002.0	4750202.9	145.5
15425	77.00-2-66.000	Non-Participating	Year-Round Residence	1.5	338628.7	4753293.5	145.0
15426	77.00-2-68.100	Non-Participating	Year-Round Residence	1.5	338591.5	4753203.6	144.9
15427	17-1-39.41	Non-Participating	Year-Round Residence	1.5	340127.5	4753871.8	149.3
15428	20-1-72.2	Non-Participating	Year-Round Residence	1.5	341814.1	4751429.9	146.4
15429	20-1-74	Non-Participating	Year-Round Residence	1.5	341619.2	4751530.5	147.4
15430	22-1-09	Non-Participating	Year-Round Residence	1.5	341720.2	4751405.9	148.5
15431	20-1-72.12	Non-Participating	Year-Round Residence	1.5	341873.7	4751408.0	146.3
15432	20-1-72.2	Non-Participating	Year-Round Residence	1.5	341798.4	4751396.2	147.3
15434	20-1-67.1	Non-Participating	Year-Round Residence	1.5	342674.9	4751110.6	145.5
15435	22-1-14.2	Non-Participating	Year-Round Residence	1.5	342822.9	4750950.9	145.5
15436	22-1-14.12	Non-Participating	Year-Round Residence	1.5	342894.1	4750921.3	145.5
15437	20-1-65	Non-Participating	Year-Round Residence	1.5	342949.6	4750967.4	145.5
15438	20-1-66.3	Non-Participating	Year-Round Residence	1.5	343046.5	4750912.6	146.0
15439	20-1-66.12	Non-Participating	Year-Round Residence	1.5	343020.5	4750932.6	145.6
15440	20-1-77.2	Non-Participating	Year-Round Residence	1.5	342460.1	4752172.1	142.5
15441	20-1-17.111	Non-Participating	Year-Round Residence	1.5	342125.1	4752503.8	142.5
15442	20-1-17.2	Non-Participating	Year-Round Residence	1.5	342375.7	4752429.9	142.5
15443	20-1-76	Non-Participating	Year-Round Residence	1.5	342369.9	4752364.6	142.5
15444	20-1-78	Participating	Year-Round Residence	1.5	342275.2	4751501.6	145.5
15445	20-1-44	Non-Participating	Year-Round Residence	1.5	343383.6	4751618.2	143.3
15446	21-1-67.112	Non-Participating	Year-Round Residence	1.5	343497.8	4751706.4	142.5
15447	20-1-41	Non-Participating	Year-Round Residence	1.5	343389.5	4751763.0	142.5
15448	21-1-84	Non-Participating	Year-Round Residence	1.5	343488.4	4751793.0	142.5
15449	21-1-82	Non-Participating	Year-Round Residence	1.5	343604.3	4751842.8	142.5
15450	21-1-67.12	Non-Participating	Year-Round Residence	1.5	343467.1	4751858.2	142.5
15451	21-1-77.112	Non-Participating	Year-Round Residence	1.5	343492.0	4751913.5	142.5
15452	21-1-77.8	Non-Participating	Year-Round Residence	1.5	343478.9	4751993.2	142.5
15453	20-1-35.3	Non-Participating	Year-Round Residence	1.5	343407.3	4751890.1	142.5
15454	20-1-30	Non-Participating	Year-Round Residence	1.5	343393.3	4752007.4	142.5
15455	20-1-36	Non-Participating	Year-Round Residence	1.5	343403.9	4751934.7	142.5
15456	20-1-42	Non-Participating	Year-Round Residence	1.5	343406.5	4751699.7	143.0
15457	20-1-35.1	Non-Participating	Year-Round Residence	1.5	343298.6	4751732.8	142.5
15458	20-1-30.1	Non-Participating	Year-Round Residence	1.5	343384.0	4752059.1	142.5
15459	21-1-77.6	Non-Participating	Year-Round Residence	1.5	343464.5	4752169.1	142.5
15460	20-1-29	Non-Participating	Year-Round Residence	1.5	343393.0	4752184.7	142.5
15461	21-1-01.1	Non-Participating	Year-Round Residence	1.5	343477.7	4752477.0	142.5
15462	21-1-01.2	Non-Participating	Year-Round Residence	1.5	343575.8	4752630.2	142.5
15463	21-1-03	Non-Participating	Year-Round Residence	1.5	343708.6	4752613.2	144.0
15464	90.20-4-8	Non-Participating	Year-Round Residence	1.5	338749.6	4748928.0	140.3
15465	90.84-1-27	Non-Participating	Year-Round Residence	1.5	338753.4	4748975.1	140.7
15466	90.84-1-26.100	Non-Participating	Year-Round Residence	1.5	338767.5	4748980.9	140.9
15467	90.84-1-33	Non-Participating	Year-Round Residence	1.5	338750.5	4749039.4	141.1
15468	90.84-1-43	Non-Participating	Year-Round Residence	1.5	338674.1	4748958.6	139.5
15469	90.84-1-55	Non-Participating	Year-Round Residence	1.5	338641.9	4748989.5	139.5
15470	90.20-4-2	Non-Participating	Year-Round Residence	1.5	338672.5	4748910.1	139.5
15471	90.20-4-1	Non-Participating	Year-Round Residence	1.5	338659.9	4748914.4	139.5
15472	104.8-2-54	Non-Participating	Year-Round Residence	1.5	338641.8	4748908.7	139.5
15473	104.8-2-53	Non-Participating	Year-Round Residence	1.5	338632.1	4748907.2	139.5
15474	104.8-2-52	Non-Participating	Year-Round Residence	1.5	338616.3	4748908.8	139.5
15475	90.20-4-97	Non-Participating	Year-Round Residence	1.5	338787.7	4748776.4	139.5
15476	90.20-4-82	Non-Participating	Year-Round Residence	1.5	338815.9	4748784.0	139.9
15477	90.20-4-92	Non-Participating	Year-Round Residence	1.5	338762.4	4748874.4	140.0
15478	90.20-4-6	Non-Participating	Year-Round Residence	1.5	338722.2	4748919.5	139.9
15479	90.20-4-7	Non-Participating	Year-Round Residence	1.5	338738.6	4748924.8	140.1
15480	104.8-2-63	Non-Participating	Year-Round Residence	1.5	338845.8	4748691.6	139.5
15481	104.8-3-20	Non-Participating	Unknown	1.5	338881.5	4748627.4	139.5
15482	104.8-3-19	Non-Participating	Year-Round Residence	1.5	338772.0	4748594.6	139.5
15483	23-2-43	Non-Participating	Year-Round Residence	1.5	342705.4	4749853.1	139.5
15601	90.76-1-4.100	Non-Participating	Year-Round Residence	1.5	338490.2	4749431.9	139.9
15602	90.75-1-12.110	Non-Participating	Year-Round Residence	1.5	338385.5	4749360.6	141.3



Table 19-1.1: Modeling Receptors in the Cadna/A Model

Receptor ID	Tax Code	Participation Status	Receptor Category	Relative Receptor Height	Coordinates		Elevation + Receptor Height
				(m)	UTM NAD83 Zone 18N (meters)		Z (m)
					X (m)	Y (m)	
15603	90.20-3-2	Non-Participating	Year-Round Residence	1.5	338463.7	4749351.3	140.2
15604	90.20-3-1	Non-Participating	Year-Round Residence	1.5	338464.4	4749362.2	140.1
15605	90.76-1-9	Non-Participating	Year-Round Residence	1.5	338463.2	4749384.1	140.1
15606	90.11-1-1.120	Non-Participating	Year-Round Residence	1.5	338040.9	4750698.1	145.5
15607	90.11-1-23.000	Non-Participating	Year-Round Residence	1.5	337957.4	4750579.6	145.5
15608	90.00-2-23.100	Non-Participating	Year-Round Residence	1.5	337973.0	4750868.3	148.2
15609	77.00-2-69.000	Non-Participating	Year-Round Residence	1.5	338584.7	4753173.2	144.9
15610	77.00-2-11.100	Non-Participating	Year-Round Residence	1.5	339129.6	4753655.4	147.3
15611	20-1-73	Non-Participating	Year-Round Residence	1.5	341761.9	4751465.2	146.4
15612	20-1-71	Non-Participating	Year-Round Residence	1.5	341980.4	4751360.2	145.9
15613	20-1-69	Non-Participating	Year-Round Residence	1.5	342185.9	4751265.9	145.5
15614	22-1-12.2	Non-Participating	Year-Round Residence	1.5	342192.0	4751186.8	145.5
15615	20-1-68	Non-Participating	Year-Round Residence	1.5	342398.9	4751192.0	145.5
15616	20-1-67.2	Non-Participating	Year-Round Residence	1.5	342911.6	4750970.5	145.5
15617	20-1-81.1	Non-Participating	Year-Round Residence	1.5	342322.1	4752229.4	142.5
15618	20-1-77.2	Non-Participating	Year-Round Residence	1.5	342453.8	4752317.2	142.5
15619	20-1-17.12	Non-Participating	Year-Round Residence	1.5	342342.4	4752656.8	142.5
15620	20-1-77.12	Non-Participating	Year-Round Residence	1.5	342570.2	4752655.1	142.5
15621	20-1-82	Non-Participating	Year-Round Residence	1.5	342356.4	4752004.0	142.5
15622	20-1-85.112	Non-Participating	Year-Round Residence	1.5	342419.7	4752033.1	142.5
15623	20-1-80.2	Non-Participating	Year-Round Residence	1.5	342269.5	4751940.1	142.5
15624	20-1-79	Non-Participating	Year-Round Residence	1.5	342270.9	4751905.1	142.5
15625	20-1-70.212	Non-Participating	Year-Round Residence	1.5	342136.1	4751819.1	145.0
15626	20-1-70.22	Non-Participating	Year-Round Residence	1.5	342144.8	4751775.3	145.5
15627	63.00-2-38.000	Non-Participating	Year-Round Residence	1.5	339180.8	4753779.6	148.3
15628	21-1-07	Non-Participating	Year-Round Residence	1.5	343906.1	4752646.2	142.5
15629	21-1-79.11	Non-Participating	Year-Round Residence	1.5	344082.6	4752608.6	142.5
15630	21-1-79.12	Non-Participating	Year-Round Residence	1.5	344022.3	4752615.6	142.5
15631	21-1-08.1	Non-Participating	Year-Round Residence	1.5	343963.5	4752630.5	142.5
15632	21-1-09.2	Non-Participating	Year-Round Residence	1.5	343992.5	4752592.3	142.5
15633	21-1-04	Non-Participating	Year-Round Residence	1.5	343851.4	4752651.4	142.5
15634	21-1-05	Non-Participating	Year-Round Residence	1.5	343888.0	4752623.0	142.5
15635	21-1-09.2	Non-Participating	Year-Round Residence	1.5	343979.5	4752656.8	142.5
15636	104.8-2-56.100	Non-Participating	Year-Round Residence	1.5	338827.8	4748747.1	139.6
15637	90.15-2-7.100	Non-Participating	Year-Round Residence	1.5	338172.4	4749788.5	143.1
15638	23-1-70.71	Non-Participating	Year-Round Residence	1.5	342198.2	4749331.5	140.1
15639	23-1-70.72	Non-Participating	Year-Round Residence	1.5	342146.2	4749361.5	142.1
15640	23-1-70.6	Non-Participating	Year-Round Residence	1.5	342114.0	4749330.8	141.8
15641	23-2-70	Non-Participating	Seasonal Residence	1.5	342598.5	4749642.4	139.5
15642	23-2-70	Non-Participating	Seasonal Residence	1.5	342608.1	4749660.1	139.5
15643	23-2-70	Non-Participating	Seasonal Residence	1.5	342614.1	4749675.7	139.5
15644	23-2-70	Non-Participating	Seasonal Residence	1.5	342625.0	4749690.3	139.5
15645	23-2-69	Non-Participating	Year-Round Residence	1.5	342657.1	4749734.1	139.5
15646	23-2-44.1	Non-Participating	Year-Round Residence	1.5	342733.3	4749806.6	139.5
15647	23-2-40	Non-Participating	Year-Round Residence	1.5	342701.7	4749786.8	139.5
15648	23-2-01.2	Non-Participating	Year-Round Residence	1.5	342827.0	4749954.7	139.5
15649	23-2-42	Non-Participating	Year-Round Residence	1.5	342804.7	4749899.8	139.5
15650	23-2-01.112	Non-Participating	Year-Round Residence	1.5	342812.9	4749934.9	139.5
15651	23-2-39	Non-Participating	Year-Round Residence	1.5	342803.7	4749916.4	139.5
15652	23-2-41	Non-Participating	Year-Round Residence	1.5	342757.3	4749916.1	139.5
15653	23-2-42	Non-Participating	Year-Round Residence	1.5	342768.4	4749906.3	139.5
15654	23-2-43	Non-Participating	Year-Round Residence	1.5	342753.8	4749839.8	139.5
15655	23-2-43	Non-Participating	Year-Round Residence	1.5	342753.1	4749866.9	139.5
15656	23-2-43	Non-Participating	Year-Round Residence	1.5	342742.4	4749897.7	139.5